The Kingston Daily Freeman

FOUNDED IN 1871. CITY OF KINGSTON, N. Y., SATURDAY EVENING, FEBRUARY 18, 1922 PRICE THREE CENTS.

Mayor Crane's Plan Adopted By Public Works Board Friday

Positions of City Engineer and Superintendent Consolidated And Henry D. Darrow Selected at $3,000 Salary—Winchell Succeeds Linson as Secretary—Codwise and Van Keuren are Retired—Other Matters.

VAN KEUREN QUITS FOLLOWING SHAKE-UP

Superintendent W. Scott Van Keuren of the board of public works, who was slated to be retired to private life March 1, has not waited until that time but has resigned his position and turned his keys over to his assistant, Frank Mills. Mr. Mills will serve as acting superintendent until the first of the month.

At the first meeting of the board of public works held on January 2 of this year Mayor Walter P. Crane proposed that the city engineer, when appointed also act as superintendent of the board, by the mayor's proposition was rejected by Commissioners Watts, Staples and Burgevin, who have since resigned from the board. Friday afternoon at the board meeting there were present Frank B. Matthews, John Hiltebrant, and William H. Van Etten, who were appointed by Mayor Crane to fill the vacancies caused by the three resignations; Commissioner Selig Oppenheimer, who was appointed by Mayor Crane the first of the year, and the mayor, who presided at the session which closed with the mayor's original plan being adopted unanimously.

The board appointed Henry D. Darrow city engineer and superintendent at a salary of $3,000 a year, and Simon Winchell as assistant secretary of the board at a salary of $1,800. These appointments take effect the first of March.

City Engineer E. B. Codwise, Superintendent W. Scott Van Keuren and Assistant Secretary John J. Linson are the three board officers who are retired to private life by the appointment of Messrs. Darrow and Winchell.

The board by appointing two men to do the work of the three former employes saves $1,500 a year in salaries. Mr. Codwise was being paid $1,800 a year, Mr. Van Keuren $2,500 and Mr. Linson $2,000. The first of the year the board lopped off the job of clerk in the board which had been paying a salary of about $75 a month.

Oppose Abeel Street Plan.

The Auto Club of Ulster county sent in a resolution recently adopted objecting to the proposed plan to divert bridge traffic over the Rondout creek bridge through Abeel street to Broadway, on the ground that it would cause congestion of traffic.

County Superintendent of Highways James F. Loughran, who was present at the meeting, stated that the Auto Club believed that no attempt should be made to divert traffic from Wurts street down Abeel street.

Cheaper Gas Coming?

The request of Harris Brown for permission to install a gas tank in front of No. 662 Broadway was granted. Commissioner Oppenheimer said that was but the first of a number of requests that would be received by the board as a number of garages were planning to sell independent gas in Kingston.

Commissioner Oppenheimer said that Kingston residents always had to pay more for gasoline than the residents of other localities and that this summer gas would be sold much cheaper as an independent company was preparing to supply the dealers here.

Wilbur Avenue Repairs.

The Auto Club of Ulster county in addition to disapproving the Abeel street plan of bridge traffic, sent in a communicaion calling attention to the fact that the traffic coming from the southern section of the county would also be heavy this summer and asking that the board topdress Wilbur avenue to the upper section of the city.

The request was referred to the street committee.

Want Willow Street Repaired.

D. Sottile and a delegation of property owners from Willow street and that vicinity of Ponckhockie appeared before the board and asked that this spring something be done towards repairing Willow, Cordis, North streets and part of Delaware avenue. Mr. Sottile, who spoke for the delegation, claimed that on account of the condition of the streets in that section coal dealers charged them 30 cents a ton more for delivering coal.

Mr. Sottile said that during last year the board had stationed a man in that section to make street repairs but all he did was to work on North street, and he did not touch the side streets at all.

Commissioner Hiltebrant said that he had driven over North street a number of times the past year and if he had met a man making repairs he would have fallen out of his automobile with surprise. If repairs had been made he had never noticed them from the condition of the street.

Some of the commissioners suggested that if the same plan was adopted the coming year that the superintendent be instructed to keep an eye on the man to see that he earned his wages.

Mr. Sottile and the delegation were informed by the board that as soon as weather conditions permit the board would take up the matter and give it careful consideration.

Murray Street Sewer Blocked.

Mayor Crane reported that the sewer at 52 Murray street was blocked and should be attended to. It was referred to the superintendent with power.

Horse Racing On Ice.

The Kingston Horsemen's Association asked the board if it would have the ice on the Rondout creek scraped so that the association could hold horse racing on the ice on Washington's Birthday. The board were favorable to the request and the matter was referred to the street committee with power.

Common Council Resolutions.

Resolutions referred to the board from the common council were referred to the proper committees by Mayor Crane.

The matter of compensation insurance was referred to the finance committee.

Corporation Counsel Walter N. Gill reported that the Mansion House, which had been pronounced unsafe, was being repaired by the Michaud-Campbell Company.

Standing Committees.

Mayor Crane announced the appointment of the following committees of the board:

Auditing—Frank B. Matthews, Selig Oppenheimer, William H. Van Etten.

Finance, Ways and Means—John Hiltebrant, Frank B. Matthews, Walter P. Crane.

Public Lighting—Selig Oppenheimer, Frank B. Matthews, John Hiltebrant.

Parks and Play Grounds—Selig Oppenheimer, William H. Van Etten, Walter P. Crane.

Supplies—Frank B. Matthews, John Hiltebrant, Selig Oppenheimer.

Laws, Rules and Ordinances—John Hiltebrant, William H. Van Etten, Walter P. Crane.

Streets and Sewers—William H. Van Etten, Frank B. Matthews, Selig Oppenheimer.

The board then adjourned.

LESS TENSION ON ULSTER BORDER

Belief Now Is That Civil War Will Not Break Out—Borden Mentioned for Boundary Commission.

By Telegraph to The Freeman.

Dublin, Feb. 18.—The Ulster border situation has improved and moderate Irish leaders expressed confidence today that the dangers of civil war and revolution will rapidly vanish.

The liaison commission (proposed at the conference of Michael Collins and Colonial Secretary Winston Churchill in London), is to come into official existence within 24 hours. It will consist of two members of the Irish republican army; two Ulsterites and two British army officers.

Three developments have contributed to improvement in the Irish situation and increased stability of the provisional government:

1—Resumption of the evacuation of British troops.

2—Release of 12 kidnapped Ulsterites.

3—Passage of the Irish Free State act in the house of commons upon second reading.

It is likely a general election will be held early in April.

London, Feb. 18.—Sir Robert Borden, former premier of Canada, may be asked to accept the chairmanship of the Ulster boundary commission, the Times stated today.

BULGAR TROOPS MOVE ON GREECE

By Telegraph to The Freeman.

London, Feb. 18.—Bulgarian troops are being moved towards the Greek frontier, according to an Exchange Telegraph despatch from Athens today. This report has not been officially confirmed.

There has been no previous news of friction between Greece and Bulgaria. The chief seat of unrest in the Balkans has been Albania where the Albanians and the Servians were engaged in guerilla warfare. At the height of this fighting late in 1921, it was reported that Greek troops would be sent into southern Albania, but so far as known, this military movement was never executed. Greece is already at war with the Turkish Nationalists and the status of Thrace (formerly part of Bulgaria), is involved in this dispute.

Wounded veterans of the World War protested to President Harding against a soldiers' bonus taking precedence over funds for wounded and disabled veterans. Here is shown a committee from Walter Reed Hospital, Washington, appointed by a vote of patients to register the protest. The president in a message to congress, said that a sales tax is the only plan to finance a veterans' bonus.

BONOMI, BEATEN, AGAIN RESIGNS

By Telegraph to The Freeman.

Rome, Feb. 18.—The resignation of Premier Bonomi and his cabinet are in the hands of King Victor Emmanuel today for the second time in less than three weeks as a result of the defeat inflicted upon the government in the chamber of deputies Friday. The Bonomi ministry failed to get a vote of confidence. The ballot standing:

Against the government, 296.
For the government, 107.

The king held consultations during the morning with political leaders and it was understood that the tasks of forming a new cabinet would be entrusted to one of the following: Dr. De Nicola, president of the chamber of deputies; former President Orlando, former Premier Bonomi. Former Premier Giolitti was mentioned, but less conspicuously than the others.

WANT CATHOLIC DAUGHTERS TO AGAIN CHANGE NAME.

By Telegraph to The Freeman.

White Plains, Feb. 18.—The state council of the Daughters of America brought action in the supreme court Friday to compel the Catholic Daughters of America to change their name. The Catholic Daughters of America, it is alleged, conducted excursions and various entertainments on Sunday, thus causing the public to believe, because of the similarity of names, that the Daughters of America violated their own constitution and rules, which prohibit such practices.

The Catholic Daughters of America took the name recently after they had been enjoined by federal court from use of the name National Daughters of Isabella, which was held to be an infringement on the name of another organization. Justice Platt reserved decision.

Tickets for Roast Beef Supper.

A roast beef supper will be given at St. John's parish house next Friday evening from 5 to 8 o'clock. E. Winter's Sons and J. Louis Heiser, at the Van Wagenen store, have tickets for sale. The men will do the serving themselves.

INTERMISSION IN BONUS MATTER

By Telegraph to The Freeman.

Washington, Feb. 18.—The soldier bonus tangle was laid aside today until Monday by Republican members of the house ways and means committee. Next week the committee members will search for the "painless tax" to raise the needed funds to pay the cash bonus.

Cessation of work by the committee did not stop agitation of the troublesome problem among members of the house. Republican leaders were busy with a poll of state delegations to ascertain how Republican members would line up on a general sales tax as recommended by President Harding.

The former hostile attitude of many members toward a sales tax has undergone a change since it became evident that there might be no bonus, if no sales tax, and many of them will accept the tax to get the bonus. It is understood from reliable sources that President Harding favors a production manufacturers' sales tax. The position of the Republicans on the committee with respect to a sales tax, was uncertain today.

LENINE SUFFERS FROM CYSTITIS

By Telegraph to The Freeman.

London, Feb. 18.—Nicolai Lenine is ill and is understood to be suffering from cystitis, according to information received from Moscow by members of the Soviet Russian trade mission.

It was regarded as likely that Lenine's physical condition might have had something to do with his decision not to attend the Genoa economic conference.

A report that Lenine had relinquished control of Russian administrative affairs at Moscow was denied by the Bolshevist trade mission. Members of the mission said that Lenine had departed from Moscow temporarily and was in communication with the members of the central Soviet daily.

Lenine is president of the council of people's commissaries.

Foreign Money Slowly Recovering Its Value

English Pound Now at $4.35 1-2 on Upward March—Sweden's Money Nearest Par—French and Italian Remains Very Low But Austrian Is Worth Next to Nothing.

By Telegraph to The Freeman.

New York, Feb. 18.—A definite turn towards normal conditions in the international money markets is indicated by the present condition of exchanges, financiers declared today. The movement towards par is led by the English pound sterling, the Swedish krona and the Canadian dollar. The money of the European continental countries, particularly Germany and Austria is still in an unprecedented state of depreciation.

The normal value of the English pound is $4.86½. One year ago it sold here for $3.87, but today the value has risen more than 48 cents to $4.35½.

The Canadaian dollar, whose par value is 100 American cents, rates today at 96¼ cents against 88 and four tenths cents a year ago. This is an increase in value of between 7 and 8 cents on the dollar.

The Swedish krona is nearer par than the money of any other European country. It sells at 26 cents and 8 mills. A year ago it sold at 22 cents and 2 mills. The increased value is four cents and one mill on the krona.

Increase in the value of French and Italian money has been much slower than that of the Scandinavian countries. The French franc, par value 19 American cents and 3 mills, hangs around 8 cents and 7 mills against a value of 7 cents and one mill a year ago. This is an increase of slightly more than one American penny in value in 12 months.

The Italian lira, par value 19 American cents and 3 mills, is valued at 4 cents and 8 mills against 3 cents and 6 mills a year ago. This represents an advance in value of between one and two cents.

The Norwegian krone, normal value 26 American cents and 8 mills, is 9 cents under par. The Danish krone, whose normal value is the same as that of the Norwegian krone, is only six American cents under par.

An American dollar will buy 200 German marks (with a pre-war value of 23 American cents and 8 mills) or 8,050 Austrian crowns (whose pre-war parity was 20 cents and 2 mills each).

AUTOMOBILE HIT TWO MEN ON ICE

And Free-For-All Fight Followed When Companions of Injured Men Set on Chauffeur Delamater and Herman Mones—Dr. Larkin Attended the Injured.

This morning Morris Miller left his Buick car standing under the Rhinebeck ferry shed on Ferry street while he drove his other car over the Hudson river to Rhinecliff with a passenger. While he was gone a passenger alighted from a trolley car and started to look for an auto to take him across the river.

The only car was the Buick and the man asked John Delamater of No. 84 East Union street if he would drive him across the river. Delamater agieed and made the trip across successfully.

It was while returning to this side of the river with Herman Mones of No. 78 Broadway riding with him that they saw ahead of them about fifteen men who had started to walk from the Rhinebeck station to Rondout.

The Buick plunged into the group of men and Michael Dudyk of No. 123 Second avenue and James Woods of 24 Ravine street were struck by the car and knocked down. Several others in the group also claim that they were struck by the car.

Chauffeur Delamater stopped his car and as he and Mones alighted from the machine they were set upon by the companions of the injured men.

Mones when questioned about the affair said that fourteen or fifteen men set upon him and he defended himself as best he could. "What could I do with so many?" he asked. "I gave one fellow a poke in the jaw and you can find his teeth on the ice yet."

"They all piled onto Mones," said Delamater, "and when I went to his assistance one of the men lifted me one on the jaw and I landed on the ice ten feet away."

Finally after the fracas had subsided the two men, Dudyk and Woods, were conveyed to the office of Dr. John F. Larkin on Broadway where they had their wounds dressed and later were taken to their homes.

Dr. Larkin said that Dudyk evidently had several ribs broken, and was more seriously injured than Woods, who was injured about the leg and hip.

Morris Miller later called at police headquarters to report the affair and claimed that Delamater had taken the car without his permission but Delamater claims that Miller was "passing the buck" on to him.

Adam Dudyk, a brother of the injured man, and Everett Emmick of Hudson street, accompanied the two injured m[illegible] Doctor's office and later took them home.

Delamater when asked about the accident said that he was driving slowly at the time, and that when he tried to stop the car to avoid hitting the group of men the car skidded and the front end struck one of the men and the rear end the other. He did not recollect whether any of the other men were struck by the car or not. He said that if he had been driving fast the men struck would have been killed.

Sergeant Phinney, as soon as Mr. Miller reported the affair, drove to Dr. Larkin's office and investigated the matter.

No arrests were made.

There seems to be a question as to whether the men when hit were in Dutchess county or in Ulster county. The dividing line is the middle of the river.

Petition in Bankruptcy.

A voluntary petition in bankruptcy has been filed in U. S. district court, New York city, by Louis L. Browne, laundry, Kingston, N. Y. The liabilities are given as $1,769, and assets, $17,50. Fowler & Loughran are attorneys for the bankrupt.

One Shot in Belfast.

By Telegraph to The Freeman.

Belfast, Feb. 18.—After a day of quiet a sporadic outbreak of shooting occurred here during the night. John Duffy was held up by a band of armed men and fatally shot.

Judge K. M. Landis Quits Federal Bench

Retires From Life Position To Devote All Time to Baseball's High Commissionership—Resignation Effective March 1—Finds Both Jobs Too Strenuous.

By Telegraph to The Freeman.

Chicago, Feb. 18.—Judge Kenesaw Mountain Landis, probably the best known jurist in the United States, resigned his post as judge of the United States District Court today. He will relinquish his judicial office on March 1.

His resignation was forwarded to President Harding in the mails today.

Judge Landis retires from a life position as a United States jurist to devote his entire time to organized baseball, of which he is high commissioner.

The judge was 55 years old on November 20 last.

Fifteen months ago, Judge Landis accepted the place of baseball commissioner at an annual salary of $50,000. Protests against his retirement from the bench at that time led him to decide to attempt to administer both his baseball and his judicial duties and as a result his contract with the baseball magnates was revised so that his judicial salary of $7,500 per year was deducted, leaving baseball to pay his an annual stipend of $42,500.

Fifteen months trial of holding down bith his places on the bench and the baseball job has convinced the judge that it is too arduous an undertaking. "I find there are not enough hours in the day to continue the functions of both offices" was Judge Landis' way of putting it.

Judge Landis was appointed to the bench by President Roosevelt on March 28, 1905. In a little more than a month we would have completed 17 years of service in the judicial branch of the government. His vigorous methods and outspokenness made him an outstanding character—almost a national institution.

Washington, Feb. 18. The resignation of Judge Landis from the federal bench at Chicago came as a distinct surprise to President Harding when the announcement of the Landis proposed retirement was made to him at the White House by the International News Service.

Landis's letter of resignation has not yet been received at the White House, but the belief was expressed by officials that the Chicago jurist's desire to give his entire time to organized baseball would be fulfilled by the prompt acceptance of the resignation by President Harding.

TRIAL AND GRAND JURORS DRAWN

The following are the names and addresses of the panel of trial and grand jurors drawn at the county clerk's office this morning by Surrogate George F. Kaufman as acting county judge. Under Sheriff Tunis Hanlenbeck and County Clerk John H. Saxe

Grand Jurors.

James A Staples, Marlborough.
Herman Rosenerans, Accord.
Charles L. York, St. Remy.
Peter Hendricks, Glasco.
Judson Fuller, Saugerties.
Emery TerBush, Ellenville.
Ephraim Myer, Mt. Marion.
William F. Stewart, City.
Thomas J. Cusack, City
Henry J. Shurter, Ellenville.
Winfield S. Johnston, City.
Philip Stern, Ellenville.
Jacob Schantz, City.
Edward Murray, Pine Bush.
Harry F. Pitts, City.
John Roskoskie, City.
Patrick Pillsworth, City.
Jacob Huben, Rosendale.
Frank DuBois, Wallkill.
William S. Campbell, City.
Philip Krause, City.
Joseph T. Sheeley, Sundown.
William Schleede, City.
I. D. Churchwell, Ulster Park.

Trial Jurors.

George Schantz, City.
Charles Materazo, Milton.
Benjamin Merrihew, Krumville.
James D. Palmiteer, Highland.
Chester I. Roosa, Accord R. D.
Harry Burhans, Saugerties, R. D. 4.
Mary Van Wagenen, Wallkill.
John J. Young, Rosendale.
Oscar Mount, Ardonia.
Edw. Van Wagenen, Kingston Route 2.
Levi Elmendorf, City.
John Campbell, Port Ewen.
Herman Luedike, Sr., City.
Ezra Sprague, Turnwood.
Charles L. Terwilliger, Kerhonkson.
John Shultz, Red Hill.
Wesley France, Woodstock.
George Saile, Saugerties, Route 1.
Frank Coons, Malden
W. W. Fredenburgh, City.
Arthur H. Crosby, City.
Charles Hart, New Paltz.
Winfield Scott, Highland.
Charles Vedder, Saugerties.
Benjamin Ten Hagen, Wallkill.
Edward Crisnell, Olive Bridge.
Charles R. Taber, Milton.
Anson Coutant, Milton.
C. S. Brown, Milton
Adam Gauthner, City
Patrick Davitt, Kingston R. D. 4.
Arthur E. Butler, City
Henry McNamee, Eddyville.
Joseph Heitsman, City.
George Geisler, City.
Albert McMullen, Tillson.

Dance at Holy Cross.

The Girls' Friendly Society of Holy Cross Church will give a dance on Monday, February 20, at Holy Cross parish house at 8 o'clock. There will also be an entertainment, Fred Van Deusen giving a number of sleight of hand tricks.

Princess Loses Income to Wed.

By Telegraph to The Freeman.

London, Feb. 18. When Princess Mary, daughter of the king and queen, is married to Viscount Lascelles on February 28, she will renounce her personal income of $50,000, which she has been receiving annually from the state. The press regards it as a striking coincidence that this financial curtailment in the royal family should come at a time when a government economy committee is slashing expenditures right and left.

1921 IMMIGRANTS WERE 200,123

Reports Secretary Davis—Congress Acted in Time to Check Millions of Lowest European and Asiatic Types Who Were Preparing to Move Here—More Hebrews Admitted Than Other Races.

By Telegraph to The Freeman.

Washington, Feb. 18.—Only 200,123 immigrants were admitted to the United States during the last six months of 1921, the department of labor announced today.

"If there had been no restrictive immigration law the number would have been limited only to the number that the steamship companies could have brought over," Secretary Davis said in making the figures public.

"The lowest types of the countries of Europe and Asia were preparing to move, almost en masse, to America," the labor secretary added. "But congress stopped this migration by enacting the three per cent immigration law. Under its terms the number of immigrants that can land on our shores during the fiscal year ending June 30 next, is placed at 355,825. More than half of this quota has entered our portals."

Of the European countries, Italy furnished the largest number of immigrants during the six months' period, 36,829 Italians having secured admission. Poland furnished the second largest number—26,225 while the Czechs were third with 19,728. Hebrews constituted the largest number of immigrants there being 36,852 of them admitted during the last six months of 1921.

The records show 2,182 Chinese and 3,089 Japanese were admitted during the six months' period, while 3,913 Chinese and 2,584 Japanese emigrated from the United States.

The number of German immigrants admitted during the six months' period was 9,752, although that country has a total quota of 68,039 for the fiscal year.

SANDS HASN'T ANSWERED YET

Los Angeles Police Are Wondering If Letter Giving Promise Of Taylor Murder Solution is Hoax.

By Telegraph to The Freeman.

Los Angeles, Feb. 18.—Just as the William Desmond Taylor murder was about to be placed in the classification of "unsolved mysteries," a fresh maze of developments today directed the spotlight once more on the investigation.

Edward F. Sands, former secretary-valet of the slain film director, assumed the center of the investigation through a mysterious letter to District Attorney Woolwine in which he asserted his innocence and declared he could place responsibility for the murder.

"I did not murder Taylor, but I know who did it," said the letter, made public by Woolwine. "I can untangle the murder mystery for you." And in response the prosecutor immediately published a promise of immunity from prosecution on an old embezzlement charge if Sands will give himself up, prove that he is innocent of the Taylor murder and give aid in determining who killed the film director.

The letter declared Sands was in Los Angeles.

"The purported letter from Sands may and may not be genuine," said District Attorney Woolwine today.

Daddy's Evening Fairy Tale

by MARY GRAHAM BONNER

SANTA'S SLEDS

"I must make plenty of sleds, Boy of the North," said Santa Claus as he stood in his workshop and looked at all the toys which were ready for him to take off in great quantities.

"But, Boy of the North, there are new toys to be made which will surprise and delight the children, but after all, sleds are about the best things in the world.

"Of course for the winter time, I mean," said Santa Claus.

And Boy of the North showed his teeth in a pleasant, good-natured way which was his way of smiling.

"Last year there used to be lots of grown-up people who would go out in the evenings and coast down the hills. They liked it just as much as the children, or almost as much, I do believe," Santa continued.

"They used to like almost any kind of coasting, too. They liked it when the hills were slippery and icy and when they glistened like jewels and crystals under the street lights.

"Yes, I have had many letters asking for sleds too, so I must make a great many more.

"It would almost seem as though I had enough, but not yet, not yet, Boy of the North.

"I must make ever and ever so many sleds, for there are so many, many more children who must have sleds.

"I like to have them share their sleds with each other, for as you know, Boy of the North, I can't make everything I want to, though I do the very best I can and work just as hard and as fast as I can.

"You know, don't you, Boy of the North?"

And Boy of the North wagged his tail so that it thumped on the floor of Santa's shop.

"I know," he said in his dog way.

"How the children do love the winter time. I love it too for I am thought of mostly in the winter time and I have most to do then about making children happy," continued Santa Claus.

"Children like to coast in the parks or on country hills, and they love to skate. Yes, Boy of the North, I must make some skates, too.

"I'll get a look at some of the snow men and snow forts as I make my flying visits around on Christmas Eve. And really, Boy of the North, I wish you could sometimes see the lovely things children make. And they work in the snow storms and all. Yes, they love the winter.

"The stars twinkle from up in the sky and the lights from the streets and in little parks and in big parks, too, dance and say,

"'There are some lovely sights about, eh?' Or that is, at any rate, what they seem to say.

"Everything is so beautiful now, too, Boy of the North. The icicles look so fine and handsome. The ice which can

"Children Like to Coast."

sometimes be seen on the trees and snow freezing—how lovely it all is.

"And early Christmas morning, when I'm on my way back, I almost think I'm living in a fairyland of beauty and loveliness, with the scenery all about me.

"But you know what will be the loveliest picture of all, Boy of the North?

"That will be on Christmas morning when we look through our great telescope and see the children smiling over their presents.

"How that will delight us, won't it, Boy of the North?"

And once more Boy of the North wagged his tail so that it thumped on the ground.

And Santa Claus worked on without saying a word for a long time for he had a great, great deal to do and he had to work very, very fast.

"Oh, Boy of the North," he said, after a while, "I am so glad that I am Santa Claus, for that means I'm the children's King.

"I wouldn't want to be an old cross-patch, I can tell you. Yes, I'm mighty glad I wasn't born a cross-patch!"

Boy of the North rose slowly from the floor and putting his head in Santa's lap said in his dog fashion:

"You couldn't be a cross-patch if you tried, darling old Santa Claus!"

Bad Weather for Rodents.

What weather do rats and mice dislike? Those days when it rains cats and dogs.

Tall People Laziest.

Why are tall people the laziest? Because they are always the longest in bed.

Storage Batteries for Rent
EAGLE GARAGE

GAS BUGGIES—The fables of the man who thought out loud

The KITCHEN CABINET

Copyright, 1922, Western Newspaper Union.

'Tis an old maxim in the schools,
That flattery's the food of fools.
Yet now and then your men of wit
Will condescend to take a bit.
—Jonathan Swift

WITH GRAPE JUICE

As a drink grape juice is acceptable at any time of the year, but there are so many delectable dishes that may be prepared from grape juice, their name is legion.

Grape Fruit Salad Dressing.—Take a cupful of heavy cream slightly sour, whip and when nearly stiff add five tablespoonfuls of grape juice and a few grains of salt. Use with any fruit salad, but is particularly good with canned pears, celery and lettuce which has been dipped in French dressing.

Grape Juice Frosting.—Put three tablespoonfuls of grape juice in a pint bowl and stir in confectioner's sugar till the mixture is thick enough to spread. From one to one and one-half cupfuls of sugar will be sufficient.

Rice Cooked in Grape Juice.—Combine one and one-half cupfuls of grape juice with one-half cupful of water in a double boiler, bring to the boiling point, adding one-fourth of a teaspoonful of salt and a generous cupful of brown rice or the unpolished rice. Steam until tender and serve warm with cream or if molded it may be served cold. Raisins may be added if more nutriment is desired.

Grape Juice Tapioca.—Take two and one half cupfuls of water, one-cupful of grape juice, one third of a teaspoonful of salt and three-fourths of a teaspoonful sugar and bring to the boiling point. Stir in two thirds of a cupful of tapioca and one-third of a teaspoonful of ground cloves, or a few drops of clove extract. Cook gently until the tapioca is clear, stirring occasionally, then add the juice of one lemon. Chill and serve with sliced bananas or whipped cream with grape juice.

During the winter when the fresh grapes are not obtainable, or are too expensive, we need the acids and mineral salts found in the grape juice to counteract the hearty foods needed for heat.

Cocoa Nut Sundae.—Put plain vanilla ice cream in tall sherbet glasses and pour over a rich cocoa sauce. Sprinkle with shredded almonds or chopped toasted Brazil nuts.

Nellie Maxwell

Time the Taskmaster.

Out in the world of harsh realities Eve began to introduce system into the lives of herself and Adam, writes Heywood Broun, in Judge. You remember that it was not until the expulsion that man and woman thought of the necessity of wearing clothes. A little later the practice of dressing for dinner began. With the aid of her watch Eve made the meal a fixed point in the day. It came every evening at precisely 8 o'clock, and Adam had to eat it then or not at all. The more primitive and pleasing practice of dining only when, and if, you felt like it, was abandoned. It was about this time that indigestion came into the world. Adam regretted it, but Eve was rather thrilled. Illness gave her an opportunity to bring schedule even more fully into the life of her husband by providing certain remedies to be taken three times every hour. But there were no remedies to stave off getting old, and because minutes and seconds and hours had come into the world the years followed. They fell upon Adam and Eve presently and they died. It all came from the unfortunate eating of the apple upon the tree of knowledge. No sooner had Eve taken the first bite than she learned to tell time.

No Place for Tobacco Fiends.

As a precaution against forest fires smoking has been entirely prohibited in any part of the Olympic national forest in Washington. The area covered by the "no smoking" order mounts to about 340,000 acres. The period of this prohibition is to be determined by the district forester at Portland, Oregon. The urgent reason for this action is due to the fact that the area was largely swept by a cyclone during the last winter and the ground is covered with broken trees and branches of trees so that if a fire were to get any headway at all, it would be difficult to check it.

Aunt Hot.

"I notice a man gets mad if anybody interrupts when he's talkin', but women ain't havin' a good time unless they're all talkin' at once."—Exchange.

FREEMAN WANT ADS. BRING RESULTS

Washington's Birthday
Wednesday, February 22nd

Novelties, Post Cards, Luncheon Sets, Favors for Dinners and Luncheons Made in Our Dennison Art Department.

Forsyth & Davis, Inc.
307 WALL STREET PHONE 708

Aerials Erected. Join the Radio Club.

RADIO

THE SENSATION OF THE COUNTRY!

We Have It

Every hour through the day and night news items, lectures and concert programmes received in your own home. Simple to operate—knowledge of code unnecessary.

Information and Demonstrations Free at Radio Headquarters

Receiving and Transmitting Apparatus Installed.

JOS. A. McNELIS & Co.

Telephone 80. 5 Main St., Kingston N. Y.

Expert Advice for Beginners. All Supplies.

Compare This Hot Water Incubator—$9.50

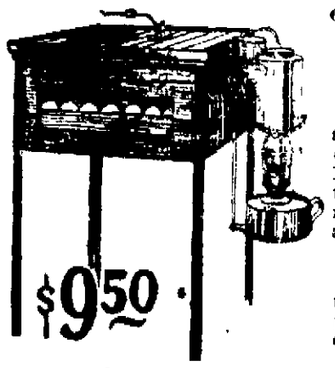

60-egg size, with any other of like capacity. All others cost at least $16.50

This is the Ideal Incubator, a sure hatcher, and so simple a boy can operate it; made of California Redwood, well insulated walls and top, and glass door, requiring a minimum amount of heat to keep at proper temperature.

Automatically controlled heat regulator and metal lamp, well painted. It has an indestructible copper tank.

1922 CATALOG showing complete line of Incubators, Brooders and Appliances. Sent FREE on request!

Bartels
44 CORTLANDT ST., New York

D-A-N-C-E !
AND ENTERTAINMENT
WASHINGTON'S BIRTHDAY
ARMORY
BY Y. M. H. A. AND Y. W. H. A.
Dancing from 8 to 1. Bolf's Orchestra.
ADMISSION ..... 75 CENTS

Brunswick

MARCH
Brunswick Records
—ON SALE TODAY—

OPERATIC

50012 1.50	Eri tu che macchiavi (Is It Thou?) From "The Masked Ball," Act III, Scena 1 (Verdi) Baritone, in Italian. Giuseppe Danise

INSTRUMENTAL

10010 1.00	Melody in F (Opus 2, No. 1) (Rubinstein) Pianoforte Solo. Leopold Godowsky
50027 1.50	Air for G String (Bach) Violin Solo.....Bronislaw Huberman
20000 1.25	Stradella Overture (Flotow) Concert Band. Walter B. Rogers and His Band
	Merry Wives of Windsor—Overture (Nicolai) Concert Band. Walter B. Rogers and His Band
2178 75c	Italian Airs—Medley (Son Geloso)—Mamma Mia—Mariuccia—O Sole Mio—Campana di San Giusto) Arr. by Perry Accordion Solo.....Mario Perry
	Gloria—Waltz (Perry) Accordion Duet. Mario Perry and Joseph Poppino

CONCERT

18033 1.25	Little Town in the Ould County Down (Pascoe-Carle-Sanders) Tenor.....Theo. Karle
	Lassie O' Mine (Bowles-Walt) Tenor.....Theo. Karle
5000 1.00	Aloha Oe (Farewell to Thee) (Liliuokalani) Soprano. Irene Williams and Male Trio
	Golondrina (The Swallow) (Serradell) Soprano and Contralto. Irene Williams and Elizabeth Lennox

POPULAR

2179 75c	Dear Old Southland (Creamer-Layton) Baritone...Ernest Hare
	My Hawaiian Melody (Ringle-Coots) Soprano and Contralto. Irene Audrey and Emily Davie
2184 75c	Ka-Lu-A (Caldwell-Kern) From "Good Morning, Dearie." Tenor.....Wm. Rosso and Male Trio
	Say It with Music (Irving Berlin) From "Music Box Revue." Baritone.....Elliott Shaw and Male Trio
2185 75c	In Bluebird Land (Williams-Short) Soprano and Tenor. Irene Audrey and Charles Hart
	That's How I Believe in You (Dubin-Cunningham-Rule) Tenor. James Craven and Male Trio

FOR DANCING

2180 75c	Ty-Tee—Fox Trot (Biba).....Carl Fenton's Orchestra
	Stealing—Fox Trot (Sullivan).....Carl Fenton's Orchestra
2181 75c	I've Got My Habits On—Fox Trot (Duranie) Bennie Krueger's Orchestra
	School House Blues — Fox Trot (Irving Berlin) From the "Music Box Revue".....Bennie Krueger's Orchestra
2182 75c	Smilin'—Fox Trot (Rose-Waterman-Krueger-Burnett-Cooper-Stevenson) Introducing "Have You Forgotten?" Selvin's Orchestra
	Good-Bye, Pretty Butterflies—Fox Trot (Cooke-Olman) Selvin's Orchestra
2186 75c	By the Pyramids—Fox Trot (Fiorito) Gene Rodemich's Orchestra
	Right or Wrong—Fox Trot (Sizemore-Blake) Gene Rodemich's Orchestra

FORSYTH & DAVIS, Inc.
307 Wall St., Kingston, N. Y. Tel. 708

ANY PHONOGRAPH CAN PLAY BRUNSWICK RECORDS

An Established Record of 21 Years
IN FIRST CLASS TAXI SERVICE
HAS MADE
WILLIAM MILLER'S
a household word in this vicinity. Our people and their guests are assured of every courtesy.
If you wish SAFETY, COMFORT, AT RIGHT PRICES
PHONE 17
William Miller
42 ELMENDORF ST., KINGSTON, N. Y.
SPECIAL CARS FOR WEDDINGS AND FUNERALS.

Who Knows Mary's Age?

All Cooks Look Alike
to the hungry man, but what a sad disappointment when the "kitchen queen" quits suddenly and the table looks anything but satisfying to a normal appetite. When in doubt as to what to do, use The Freeman's "Help Wanted" Cent-a-Word Department.

Hair and Skin Beauty Preserved By Cuticura

If you use Cuticura Soap for everyday toilet purposes, with touches of Cuticura Ointment as needed to soothe and heal the first pimples or scalp irritation, you will have as clear a complexion and as good hair as it is possible to have.

Sample Book Free by Mail. Address: "Cuticura Laboratories, Dept 20F, Malden, Mass." Sold everywhere. Soap 25c. Ointment 25 and 50c. Talcum 25c. Cuticura Soap shaves without mug.

KEEP THE WHOLE FAMILY WELL

with chiropractic. If you are not familiar with its good results on men and women, boys and girls, bring the family here for proof and convincing demonstration. It will electrify them with new life and energy.

Dr. M. Broberg
CHIROPRACTOR
65 St. James St., cor. Clinton Ave.
Phone 764.
Lady Assistant.

HEADACHE AND ALL NEURALGIC PAINS QUICKLY RELIEVED
Linx WORK IN A JIFFY
15 doses 25 cents
LITTLE LINX TAKE OUT THE KINKS
AT ALL DRUG STORES

"Standard" KITCHEN SINKS
are "joys forever" in lightening labor and improving appearances. Let us show you specimens of and quote you prices on good plumbing for kitchen, bath and laundry.
L. F. Barnes Co.
402 Broadway,
KINGSTON, N.Y.

C. V. L. PITTS & SONS
Watch, clock and jewelry repairing. Hand engraving. Eye glasses repaired.
324 WALL STREET.

The W. E. Joyce Co., Inc.
ENGINEERS SURVEYORS
CONSTRUCTORS
270 FAIR ST. TEL. 1910

HAIR, FACE FRAME

Coiffure Easily Makes or Mars Milady's Features.

Adopt Ideal Mode and Stick to It Always, Is the Advice of a Fashion Authority.

Some women really don't seem to realize the great importance of the coiffure yet one cannot attach too much importance to a becoming way of dressing the hair," asserts a leading fashion authority. The hair is nature's own pretty frame for the face and, of course, can easily make or mar any one's features and change, for better or for worse, the entire expression of the face.

That is why I am always surprised, sometimes shocked, to see women's tendency to imitate and readily adopt any new style launched by a theatrical star or a society belle.

Would by the very young girl with the small, round head, the saucy nose and perky chin, the bobbed hair is simply exquisite. But alas! when her fat double-chinned sister tries to emulate her I call the result a positive disaster.

If your head is rather large in proportion to your body, why should you make it even larger by adopting a "new wrinkle" in hair dressing? I may be called old-fashioned, but bear in mind, bobbed hair should be severely taboo to the married woman, even should she be in the early twenties. A real-for-true man doesn't like to introduce as his wife a little, fluffy, silly girl, with hair cut so as to give her an air of irresponsibility.

If you have a round face wear your hair quite smooth on the sides and pile it way up on top of your head. This is sure to give you height. The madonna with soulful eyes should exaggerate her lovely type by adopting the straight simple parting in the middle, "bandeau." If you possess a pretty forehead show it; if your nose happens to be a little too long, try to puff your hair at the back. I know you will be pleased at the result.

Dress your hair as neatly as carefully as possible, but—and this is another pitfall to be avoided—don't look as though you had just stepped out from the hairdresser's establishment.

In Paris there is a new style in hair dressing which I think is excellently suited to the present fashion in dress with the distended hip line and other reminders of bygone days. The hair is parted either at the middle or the side, waved lightly back and then caught high at the top of the head, then falls in charming curls to the nape of the neck.

The short girl with the too full neck would be wise indeed to adopt this style. It is, as a rule, a very becoming fashion and most feminine.

I think it is a great, even a grave mistake to try to dress the hair differently for evening wear. Adopt what you decide is the ideal coiffure for your face and then stick to it always. Of course for box parties, balls and the like a hair trimming of some kind may be added with successful result.

The high-looking huge combs are the rage and I must say that they prove really becoming. Young girls have always liked to wear flowers in their hair and they must be pleased, for it is now this garniture is considered in the thing. Gold leaves and pins bandeau form a pretty and dressy headdress. Of course, you do not remember that the bandeau is the most trying hair ornament in the world, for it strips the forehead flat and naturally enlarges the nose.

SCARF MODEL SWEATER

This is an unusually attractive scarf model of sport sweater. It is of tan wool with cross-bar stitching of silk in orange and black.

Printed Leather for Collars.

Neckwear is capable of doing unusual things, too. Leather sets in all colors, most of them plain, some with metal eyelets, are being featured. Also prints on Florentine silk are used for allover sets, and for vestees with matching cuffs. Ginghams in small checks appear in the regulation sets. All heavy materials, including pique, ratine and linens, will be much used. Linens are finished with fet lace edge, and a new treatment which is particularly good, is the use of brilliantly colored wool embroidery.

Good Partners.

"What does your husband do when he's at home?" "He thinks of new ways to make money." "And what do you do?" "Oh, I think of new ways to spend it."—Barcelona Nojas Selectas.

HIGH CROWNS, PARIS FASHION

Narrow-Brimmed Millinery Well to Fore—New Models in Roll and Straight Brims.

The spring millinery season in Paris opens with the high-crowned, narrow-brimmed shape well to the fore. In many of the shapes the brim is slightly wider at the back than at the front. Not infrequently, in fact, models are entirely brimless, or have the merest suggestion of a narrow visor at the front with a wide, straight brim of graduated width across the sides and the back.

Generally speaking this season medium-sized hats with brims take precedence over turbans or toques, says Dry Goods Economist. This follows the usual rule for spring hats, in which, with the first rays of sunshine, a brim of some sort is supposed to be required. Especially is the brim hat the herald of spring in France, for the first models are created for wear on the Riviera where the merciless, even blinding sun makes a brim of some importance a first necessity for all styles of hats.

With regard to styles thus far all shapes are in the running and new models are shown in roll-brim, straight brim and cloche styles.

A marked tendency toward very thick brim treatments is noted, rolls of velvet or of straw frequently appearing as finish to medium sized roll brim sailors. The heavy pencil edge brim is again making its appearance.

Straws are both shiny and dull, fabrics also and the two are extensively used in combination—or as the French say, in opposition—a dull finished crepe, for instance, being made up with a coarse brilliant straw, while a brilliant finished crepe or vegetable satin will be used in conjunction with a fine dull purl straw.

HEAVY BLACK CANTON CREPE

The woman who strives for the individual touch would experience intense satisfaction in the possession of this gown of heavy black canton crepe, confined at the waistline by a most unusual belt of dull black leather, studded with steel nail heads. Fur finishes the lower edge of the coat-like back.

OPENWORK IS FROCK FEATURE

Different Fabrics Lend Themselves to Treatment and Afford Good-Looking Tailored Outfits.

Openwork is featured in many of the season's good-looking tailored frocks, no matter what the fabric. Fine chiffon velvet is treated in this manner when the velvet forms the major portion of the frock, with underslip in silk in contrasting color.

Fine firm wool fabrics also lend themselves to the openwork or cut work effect.

One smart dress of navy broad cloth with openwork panels down each front, was worn over a white crepe de chine slip. The flared sleeves of a little more than elbow length were made transparent with the cut work and a full undersleeve of the white fabric was finished with narrow lace cuff.

The vogue for fabric and color combinations makes the alteration of a last season's tailored frock especially easy. One woman who had an allover navy tricotine that was narrow as to skirt, simply slashed this dress from top to bottom, equipped it with a black satin skirt and a little vestee of Paisley flowered worsted and turned it into a good-looking dress of the redingote type.

Knitted Garments

The correct washing of knitted garments is important. Naturally they must not be washed in hot water nor in cold, but in water that is just a little more than lukewarm. Avoid rubbing soap on the garments. Make suds first. Such garments must not be hung out to dry, but placed in a little hammock made of a good sized towel or piece of cloth, and tossed about until no suspicion of moisture remains.

New Sweater

A brushed wool sweater has a wide turnback collar of the tuxedo sort made of heavy silk tricot. The sweater is in beige and the collar is in a lighter shade of the same color. It looks lighter, at all events, though it may be simply the difference of texture of the two materials that accounts for this appearance.

No Oil From the Banana.

The bureau of chemistry says that there is no oil manufactured from the banana itself. There is a preparation known as isoamyl acetate, which is used for gilding, etc. It has the odor of the banana and is often termed banana oil.

SALE BEGINS TUESDAY AT 2:30 P. M.

See Window Display

EVERYTHING for EVERYBODY
ROSE-GORMAN-ROSE
KINGSTON'S LEADING STORE

If Better Aluminum Ware Is Made We Never Saw It

ANOTHER OF THOSE PHENOMENAL SALES

QUALITY ALUMINUM WARE

At Prices That Seem Too Ridiculous To Be True—1 Cent Items Sold Only With Purchases Of Other Item

QUALITY BRAND ALUMINUM WARE

EVERY PIECE GUARANTEED FOR 20 YEARS

TUESDAY
AT 2:30 P. M.

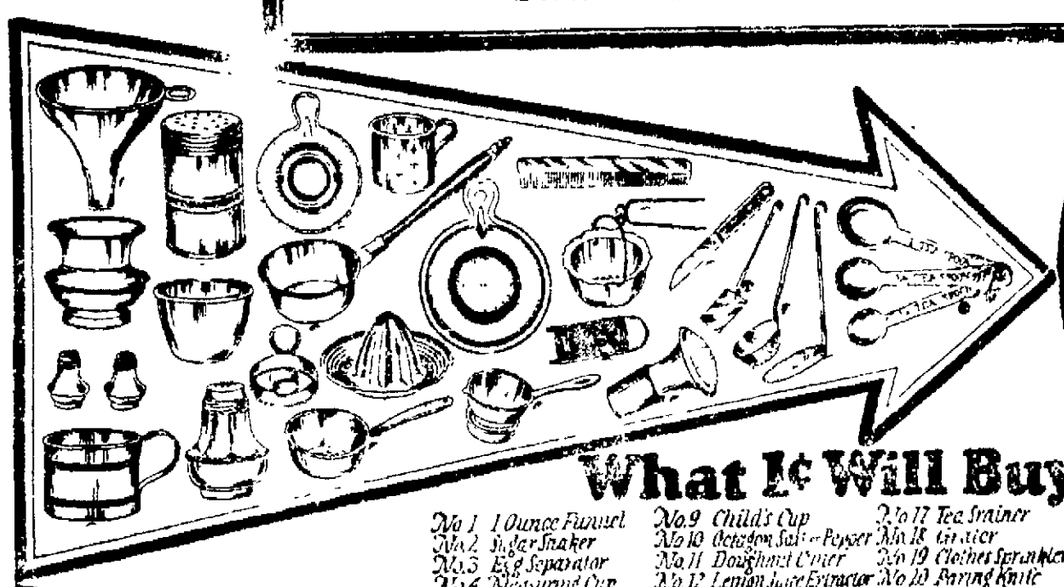

1 CENT

Regular 10¢ to 25¢ Values

What 1¢ Will Buy

No 1 1 Ounce Funnel
No 2 Sugar Shaker
No 3 Egg Separator
No 4 Measuring Cup
No 5 Tooth Pick Holder
No 6 Miniature Salt-Pepper
No 7 Pudding Mould
No 8 ½ Pt Dipper
No 9 Child's Cup
No 10 Octagon Salt-Pepper
No 11 Doughnut Cutter
No 12 Lemon Juice Extractor
No 13 Soup Strainer
No 14 Cup Strainer
No 15 Coffee-Tea Strainer
No 16 Pocket Comb
No 17 Tea Strainer
No 18 Grater
No 19 Clothes Sprinkler
No 20 Paring Knife
No 21 Pan Cake Turner
No 22 Skimming Ladle
No 23 Skimmer
No 24 Set of Measuring Spoons

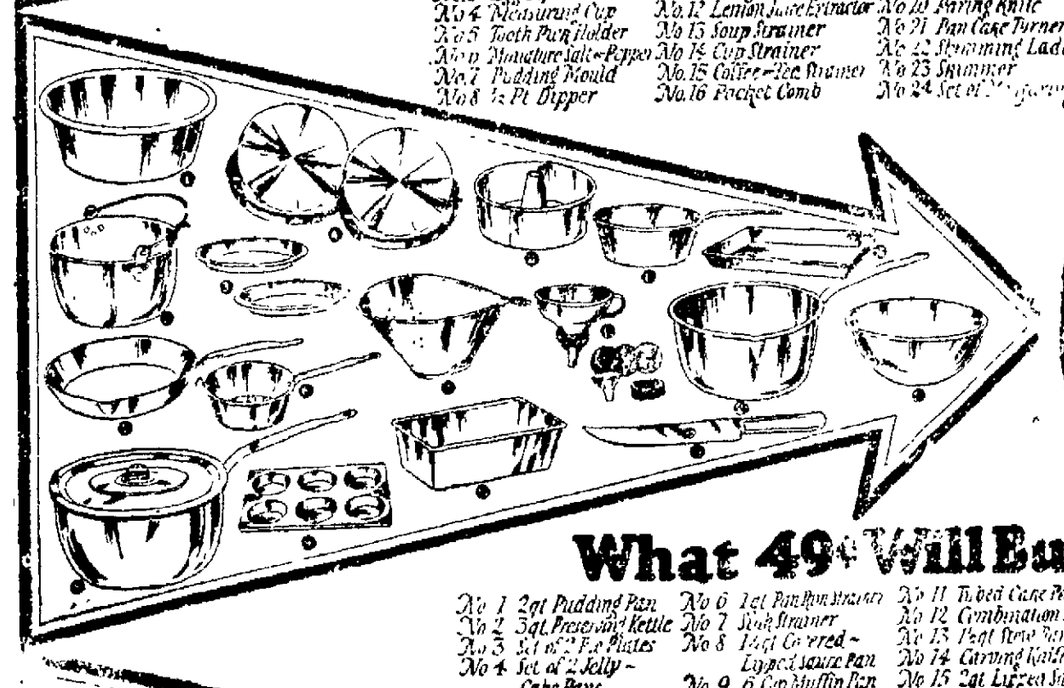

49 CENTS

Regular 75¢ to $1.00 Values

What 49¢ Will Buy

No 1 2qt Pudding Pan
No 2 3qt Preserving Kettle
No 3 Set of 2 Pie Plates
No 4 Set of 2 Jelly-Cake Pans
No 5 8½ inch Fry Pan
No 6 1qt Pan Flour Sifter
No 7 Stock Strainer
No 8 1½qt Covered-Lipped Sauce Pan
No 9 6 Cup Muffin Pan
No 10 Bread Pan
No 11 Tubed Cake Pan
No 12 Combination Funnel
No 13 2qt Stew Pan
No 14 Carving Knife
No 15 2qt Lipped Sauce Pan
No 16 Biscuit Pan
No 17 2qt Mixing Bowl

99 CENTS

Regular $1.50 to $2.50 Values

What 99¢ Will Buy

No 1 1qt Coffee Percolator
No 2 5qt Mixing Bowl
No 3 Drop Pan (13½x12½)
No 4 Set of 1, 1½, 2qt-Lipped Sauce Pans
No 5 10qt Dish Pan
No 6 6qt Colonial Kettle
No 7 5qt Lipped Sauce Pan
No 8 7½qt Octagon-Double Boiler
No 9 8½qt Water Pail
No 10 5qt Tea Kettle
No 11 1½qt Octagon Coffee-Percolator
No 12 8qt Preserving Kettle
No 13 9 inch Colander
No 14 4qt Colonial Kettle
No 15 4qt Colonial Sauce Pan
No 16 6qt Octagon-Preserving Kettle
No 17 6qt Colonial-Strainer Kettle
No 18 4qt Covered-Octagon Preserving Kettle
No 19 Carving Set-(Paring Knife) (Carving Knife) (Bread Knife)
No 20 3½qt Tea Kettle
No 21 4qt Covered Octagon-Lipped Sauce Pan
No 22 Roasting Roaster
No 23 6qt Preserving-Kettle

Kingston Daily Freeman

TERMS:

Per Annum in Advance $7.00
Per Month 60c
Fifteen Cents Per Week.

Entered as Second Class Matter at the Post Office at Kingston, N. Y.

Published by Freeman Publishing Company, Freeman Square, Kingston, N. Y. Jay G. Klock, President; Alfred DuFlon, Secretary; Harry duBois Fiery, Treasurer. Address, Freeman Square, Kingston, N. Y. Louise M. Klock, Vice-President, 248 Albany Avenue, Kingston, N. Y.

Member American Newspaper Publishers Association.
Member Audit Bureau of Circulations.
Member New York Associated Dailies.
Official Paper of Kingston City.
Official Paper of Ulster County.

Please address all communications and make all money orders and checks payable to Freeman Publishing Company, Freeman Square.

Telephone Calls:
New York Telephone—Main Office Downtown 1375. Uptown Office, 382

KINGSTON, N. Y. FEB. 18, 1922.

A DANGEROUS CORNER.

At the last meeting of the Common Council Alderman Ralph Mann introduced a resolution approving the diversion of traffic over the Rondout creek bridge through Abeel street to Broadway in preference to Wurts street. This matter was also brought up by Jacob Greenwald at a recent meeting of the Retail Branch of the Chamber of Commerce. Both organizations approved of the suggestion.

If the proposed route through Abeel street was officially adopted it would mean a constant source of danger, as the intersection of Abeel street and Broadway forms one of the most dangerous corners in the city owing to the formation of the roadway, and that corner has been the scene of a number of accidents.

Several years ago a motorcyclist in turning from Abeel street into Broadway was unable to make the turn and ran his machine up on the sidewalk, knocking down and severely injuring two women. Recently two automobiles came together at the corner and a woman, driving one of the cars, sustained a fractured kneecap and other injuries. There have also been a numer of minor accidents.

With the opening of the Rondout Creek Bridge to the public automobile traffic will be greatly increased. Chief of Police J. Allan Wood in his annual report expressed the opinion that at least 500,000 vehicles would use the bridge this summer. That figure will give a slight idea of the congestion of traffic that is likely to occur, and if an attempt is made to divert it through Abeel street serious complications and danger to the public may be expected.

The only solution of the problem is to allow traffic to proceed up Wurts street, through McEntee street, to Broadway. An attempt to adopt the scheme suggested by Alderman Mann and Mr. Greenwald would be not not only impractica but dangerous.

FOLLOWING BEN FRANKLIN.

The astonishment expressed by Benjamin Franklin that the sun should be shining in Paris at six o'clock in the morning in April, as disclosed in a letter to a Paris newspaper which recently has been unearthed, evidently was feigned for the purpose of attracting the attention of the class which then ruled France in the hope that they would become curious and make personal investigation. Does anyone imagine that Franklin had forgotten the days when he was struggling for a living and that because he found himself a famous figure in the country whose aid for the American colonies he had sought during the Revolutionary War he overlooked the fact that the sun shone in France as elsewhere? If he really hoped to effect a reform he knew it must come through the French nobility who ruled before the French Revolution, which was still five years distant when he was writing his letter. He understood human nature and probably realized that their rulers might be interested in a plan by which money could be saved to them and thus become available for additional taxes: therefore he estimated the saving that would follow daylight saving. The man who wrote the maxim about "Early to bed and early to rise" did not draw on his imagination in penning that saying. Standing alone it might be considered imaginative, but his other maxims are too numerous and too pointed to be considered the result of anything except personal observation and thought. Franklin based his daylight saving suggestion on the practical economy of saving wax candles at the end of the day. Daylight saving now is based on the suggestion of economy but there is nothing further than suggestion and the daylight saving day of the present in reality extends the waking period in both directions. Evening meetings under that plan are held one hour later and almost everyone goes to bed at his accustomed hour according to standard time, regardless of the time shown by the clock, but the man who performs the day's work gets up an hour earlier. Six hours' sleep takes the place of eight, and neither wax candles, gas nor electricity is used in less quantity. Do the daylight saving enthusiasts practice Franklin's maxims personally or do they merely prescribe them for other people?

The moving picture corporation which has employed Postmaster-General Hays announces that the report of plans for a "moral movie village" on Long Island is "all bunk." Shrewd observers thought it safe to conclude from the outset that this movie corporation, like the others, is interested in pecuniary returns rather than in moral uplift.

The takers of the annual school census in Los Angeles found a Liberty Bond Williams, a Chateau-Thierry Rogers, an Aurora Borealis Bass, an Ananias Smith and a lot more such marvelousness. Why do so many parents fall victims of the crime wave as soon as they face the task of naming their children?

Burroughs Club Nature Notes

Copyright 1922, by HOUGHTON MIFFLIN CO.

What do you know about Nature Subjects? Send any questions of general interest to the Nature Notes Department of this paper. Look for answers in this column.

Can You Answer These Questions?

1. To what part of Canada is the black racoon native? I don't mean the gray or dark gray. I have seen the black variety in captivity, in the east.

2. Is there a special breeding season for doves?

3. How does the gypsy moth spread?

Answers In Monday's Nature Notes.

Answers To Previous Questions.

1. Do horned toads lay eggs?

No, they are viviparous like some kinds of snake, producing live young, which have rudimentary horns when born. The young are lively and able to take care of themselves practically as soon as born.

2. When the turkey gobbler struts with his wings on the ground, does the sound come from the wings scraping the ground, or his mouth?

The sound is vocal, produced through the mouth. One authority desribes it as resembling what a human can make by putting the tongue to the roof of the mouth and blowing hard, thus vibrating the tongue. The turkey, both male and female, can make a yelping noise. The strutting and spreading of the wings is a sympton similar to that of the peacock when he spreads his train to show off to the female he is courting.

3. Why will blossoms on pumpkin or squash vines fall to set and bear fruit? The vines appear to be healthy.

We can hardly comment on an individual case which we have never seen at first hand. Possibly by accident the blossoms on these particular vines failed to be cross fertilized by visiting insects, so could not produce fruit.

OUR DAILY PATTERN.

A Simple Practical Apron Model.

Pattern 3738 is shown in this illustration. It is cut in 4 sizes: Small, 34-36; medium, 38-40; large, 42-44, extra large, 46-48 inches bust measure. A medium size will require 2⅞ yards of 36 inch material.

Percale, calico, gingham, sateen, chambray, drill, cambric and muslin are good for this style.

A pattern of this illustration mailed to any address on receipt of 12 cents in coin or stamps by The Freeman, Pattern Department, Rondout, N. Y. Be sure to state the size wanted.

Catalogue Notice.

Send 15c in coin or stamps for our up-to-date fall and winter 1921 catalogue, containing 550 designs of Ladies', Misses' and Children's Patterns, a concise and comprehensive article on dressmaking, also some points for the needle (illustrating 30 of the various, simple stitches), all valuable hints to the home dressmaker.

TWENTY AND TEN YEARS AGO.

Feb. 18, 1902.—Tremper House at Phoenicia purchased by company to be used as sanitarium.

Epidemic of typhoid fever reported at Marlborough.

Death of Henry Greenwald.

Feb. 18, 1912.—Miss Margaret Murphy and James Henry married at Port Ewen.

Miss Jennie Griffin and Irving Gardener, both of Saugerties, married here.

Miss Clementine Stokes and Peter Rechtenwald married at High Falls.

NURSING CLASS MONDAY NIGHT

At the free nursing class to be held at the High School Auditorium next Monday night, Dr. J. G. O'Leary will address the class on "Home Care of Chronic Cases," which will offer valuable information for all. Of equal value will be the talk to be given by Dr. Downer of Woodstock on "Respiratory Diseases." Then there will be the demonstration of bed making with the patient in the bed, and the practical instruction in temperature taking and bed making. All members of the class are asked to be sure and bring their punch cards.

PORT EWEN.

Port Ewen, Feb. 18.—Mrs. Estella Freer of Broadway, who has been ill of grip, is improving.

Final preparations are being made for the Firemen's Fair and bazaar to be held in Pythian Hall next week, Tuesday, Wednesday, Thursday and Friday. Entertainments have been provided for each evening. Lots of refreshments and a large variety of fancy articles on sale. Balte's orchestra of Kingston has been secured for dancing. Admission: Adults, 20 cents; children under 12 years of age, 10 cents. All children under the age of 12 years will not be admitted unless accompanied by parents or guardian.

All those who wish to contribute a fancy article, home made candy or any article for the fancy booth for the coming Firemen's Fair, kindly leave at Spinnewcher's Garage, Broadway, or Mrs. Lyman Ellsworth's, Main street, sometime before Monday night.

Reformed Church, the Rev. L. Appeldoorn, minister. Sunday school, 9:30. A. M. Tayler, superintendent. Morning worship with children's sermon, 10:30, "The Sure Foundations." Y. P. S. C. E., 6:45. The blue and red contest begins with this meeting. Topic, "The Sources of Happiness." Leader, Floraine Ellsworth. Evening worship, 7:30, "The Family of God."

Methodist Episcopal Church, the Rev. George E. Wright, D. D., minister. Sunday school, 10:00. Morning worship, 11:00. Theme, "Strength in Weakness." Epworth League, 6:45. Evening worship, 7:30. Theme, "George Washington." Everybody cordially invited to these services.

Church of the Presentation, the Rev. Thomas Sanderson, rector. Mass, 7:30, 10:30. Sunday school, 2:00.

Bids are out for the mail route from the West Shore station to Port Ewen post office. B. W. Dennison, who has been carrying the mail this winter, finishes the last of this month.

Briton Says "Tomaytoes."

"Tomahtoes—that is, tomaytoes—are very expensive just now," sighed the British-born New Yorker, according to a New York Sun reporter. "They charged me 80 cents in a rest-rong the other day—I mean, in a rest-runt—for a measly little portion of tomahto salad—I mean, tomayto salad—about enough for a canary, but I feel that I have to have it, you know, for the sake of those jolly little vitamines that are so prevalent in tomahtoes—that is, tomaytoes. I'm trying ever so hard, don't you know, to train myself to use your American pronunciation as much as possible. No, not exactly because I like it, but because when I'm in Rome I like to do as the Romans do, and all that sort of thing."

Umbrella Charm.

Like many other trades, the umbrella merchants have been under a cloud—metaphorically speaking—through the year, but every merchant now takes heart of grace and prays that all good people will soon begin carrying and losing their umbrellas in the old profitable way. Few take precautions against loss, but in a London club one umbrella is notorious for bearing on a gold label the strange device:

"Cursed be he
Who stealeth me."

Someone, attracted by the idea of such a deterrent charm, asked the man who carries this umbrella where he might buy a similar one. He received the somewhat shame-faced answer: "I—er—borowed it."

Destroyed the Destroyers.

Professional hunters of great skill and long experience were chiefly instrumental in the destruction of 27,811 beasts of stock-destroying species, including 694 timber or gray wolves, 24,234 coyotes, 2,466 bobcats and Canada lynxes, 120 mountain lions and 88 bears. The exact total of animals killed in poisoning campaigns will never be known. In these campaigns 18,331,861 acres of federal, state and private lands received a first poison treatment, with follow-up work on 4,402,652 acres. From the number of bodies of poisoned animals which were found it is thought that between 25,000 and 30,000 coyotes died from poison.

Various Forms of Greeting.

Every nation has its own peculiar mode of greeting. Beginning with English-speaking peoples the characteristic salutation is "Hello!" The Irish say when meeting, "God bless you!" and on entering a dwelling, "God save all here!" Of similar religious import is the dignified Turk's "God grant you his blessings!" and the former national salutation of Naples, "Grow in grace!" The Arabs say on meeting, "A fine morning to you!" while the Persians frequently employ the form whose quaintness has led to its being generally known, "May your shadow never grow less!"

Daily Thought.

The world's great men have not commonly been great scholars, nor the great scholars great men.—Helmes.

Hear this unique TEST of Edison's history-making phonograph

Do you want your own proof of the marvelous art of Edison's new phonograph—the phonograph that achieved such a dramatic triumph at Albany, when, on November 25th, it perfectly matched Marie Laurenti's voice in a test before 6,000 teachers?

Let us give you the Realism Test. Takes only 5 minutes. A delightful experiment. It determines whether you experience the same emotions in listening to the New Edison as when you hear a human artist.

The NEW EDISON

"The Phonograph with a Soul"

The instrument, with which Mr. Edison developed the RE-CREATION of music, cost him three million dollars for research work.

This phonograph, the original Official Laboratory Model, and the duplicates of this original that Mr. Edison makes, are the only musical instruments which compete with the human voice.

Edison's faith in his Official Laboratory Model is so complete that he dares such drastic tests as that given in Albany before 6,000 teachers, principals and officials of the New York State public schools. He had the New Edison match its RE-CREATION of Marie Laurenti's voice against Laurenti's living voice. The human ear found itself unable to find any difference between the two voices.

Come in and experience the Realism Test.

You can buy your New Edison on the Budget Plan—a real thrift idea. Ask us about it.

THE HOUSE OF QUALITY
STOCK-CORDTS INC.
KINGSTON, N.Y.

SCIENTISTS WILL STUDY RAT

Good Results Expected to Follow Observations to Be Carried Out at Philadelphia.

The superrat unlike the superman of Nietzsche, is not of the warrior's type, but is a gentleman, an aristocrat at heart, although democratic in his ways.

He is gentle and sociable, a good fellow, healthy and active, and has an esthetic side, being fond of good music.

These are some of the conclusions drawn from years of experiments with the rodent by Dr. Milton H. Greenman, director of the Wistar institute, at Philadelphia.

To make observations on a more extensive scale and under more favorable conditions than heretofore, particularly in food research, the institute is building a $30,000 home for rats. The building will be a one-story wing to the present structure, and will be provided with every kind of convenience conducive to rat comfort and well being. The results, it is believed, will be of far-reaching benefit to mankind.

Outside of an office and laboratory there will be a well-equipped gymnasium for the rats. Ladders for climbing, modified trapezes running space, treadmill cages, and knawing apparatus will be provided to give the eugenically raised rat the proper exercise.

For Sale.

Dodge Bros. Touring Cars. John Van Beuschoten, Inc., 17-19 Railroad avenue, Kingston, N. Y.—Advertisement.

NOTICE TO CREDITORS—In pursuance of an order of Hon. George F. Kaufman, Surrogate of Ulster County, notice is hereby given, according to law, to all persons having claims against Thomas F. Stenson, also known as Thomas Stenson, late of the City of Kingston, County of Ulster deceased, intestate, to present the same with the vouchers in support thereof, to the undersigned, Robert Stenson, the administrator of the estate of said deceased, at the office of Chris. A. Murray, Attorney, No. 32 East Strand, in the said City of Kingston, N. Y., on or before the 24th day of March, 1922.

Dated September 16, 1921.

ROBERT STENSON,
Administrator.

CHRIS. A. MURRAY, Attorney for Administrator, No. 32 East Strand, Kingston N. Y.

CIVIL SERVICE EXAMINATION.

The Municipal Civil Service Commission will hold an open competitive examination for the position of Clerk in the Office of the Principal of the High School on Friday evening, February 24th, 1922, at seven thirty at the City Hall, said examination open to females only. This position carries a salary of $700 per year, with eight weeks vacation period.

Subjects of the examination are as follows:

Shorthand
Typewriting
Penmanship
Spelling
Composition

All applicants must procure and file with the Secretary of the Civil Service Commission an application blank not later than the day prior to the date of the examination. Said application blanks may be obtained from Harold L. Van Deusen, Secretary.

Dated at Kingston, N. Y.
This 8th day of February, 1922.
Signed,

HARRY S. WAFFS,
President
HAROLD L. VAN DEUSEN,
Secretary Board of Civil Service Commissioners.

SUNSET DYES For Smart Women

It's SUNSET that makes the old dress or suit look so smart. It's SUNSET that gives a new lease of life to *every* garment. It's SUNSET that does everything that other dyes claim to do—*and more*. Silk, wool, cotton, linen or mixture fabrics—all dyed the same depth of color—in one bath—with one dye—SUNSET.

It's a REAL Dye

Ask your dealer to show the SUNSET Color Guide. If he can't supply you, send us 15c and we will send the color desired. Don't accept substitutes.

22 Fast Colors 15c A Cake

(No Stained Hands or Utensils)

NORTH AMERICAN DYE CORPORATION
Mount Vernon, New York

SUNSET SOAP DYES

ONE Real Dye For ALL Fabrics

Orpheum Theatre

4 BIG VAUDEVILLE ACTS 4

TONIGHT—A DOUBLE FEATURE BILL

NELL SHIPMAN

—IN—

"Back to God's Country"

Adapted from the story of "Wapi, the Walrus" by JAMES OLIVER CURWOOD

—ALSO—

EILEEN SEDGWICK

—IN—

"A Battle of Wits"

NO ADVANCE IN PRICES

MATINEE, 2:30 ..... 30c
EVENING, 7-9 ..... 30c and 40c
(Including tax)

FREEMAN WANT ADS. BRING RESULTS

ACCURATE OPTICAL WORK

Modern Equipment and there knowledge here assures absolute correction of sight defects.

S. STERN
Optometrist and Mfg. Optician
33 Broadway, Kingston, N. Y.
(Downstairs.)
Established 1884
Phone 127-W.

A BOND THAT PAYS 10%
WRITE
CHAS. SCHOONMAKER
37 West 44th
New York

HOW COMFORTABLE

it was to have a good fire the last cold morning and

HOW COMFORTABLE

it will be to have coal enough to run through the balance of this season should there be a strike with no coal running from the mines after April 1.

MORAL: Order enough fuel now to last until heater fires are out for the season, say May 15.

May we take care of your needs?

Kingston Coal Company
THOMAS STREET
Telephone Five-nine-three.

KINGSTON SAVINGS BANK
273 WALL ST., KINGSTON, N. Y.
MYRON TELLER, President.
GEORGE BURGEVIN,
V. B. VAN WAGONEN,
Vice-Presidents.
CHARLES TAPPEN, Treasurer.
JAMES A. BETTS, Counsel.
TRUSTEES:
James A. Betts, Ervin E. Norwood, George Burgevin, Abram D. Ross, Zadoc P. Boice, Charles Tappen, Sam Bernstein, Myron Teller, Everett Fowler, V. B. Van Wagonen, John E. Kraft, Levan S. Winne, Delancy N. Mathews.
Deposits made on or before March 3, 1922, draw interest from the first of that month.

Ulster County Savings Institution
280 WALL STREET
OPPOSITE THE COURT HOUSE
Oldest and Largest Savings Bank in Ulster County.
Deposits Over Seven Millions.
Officers:
WM. C. SHAFER, President.
H. R. BRIGHAM,
CHARLES S. WOOD,
Vice-Presidents.
J. M. SCHAEFFER, Secretary.
JOHN. B. ALLIGER, Treasurer.
JAMES J. O'CONNOR, Teller.
JOHN T. R. HALL, Bookkeeper.
CLYDE K. WOOD, Clerk.
TRUSTEES:
John B. Alliger, H. R. Brigham, David Burgevin, Joel Brink, Howard Chipp, Walter P. Crans, Abm. V. DeGraff, Philip Elting, V. A. Gorman, W. R. Harrison, J. M. Schaeffer, Wm. C. Shafer, Charles S. Wood.
All Business Strictly Confidential.

RONDOUT SAVINGS BANK
620 Ferry Street.
J. GRAHAM ROSE, President.
Deposits Jan. 1st, $5,469,095.
A semi-annual dividend at the rate of 4% per annum was declared for six months ending December 31st, 1921, on all sums from $5.00 to $5,000.00.
Accounts may be opened by mail. Send for instructions.

THEN TABLE OF
ULSTER & DELAWARE R. R.
Effective October 23rd, 1921.
Trains are due to leave this city as follows:
Rondout 10:00 a. m.; 07:00 a. m. 10:00 p. m.
Union Station 07:00 a. m.; 07:00 a. m.; 12:00 p. m.
Trains are due to arrive as follows:
Union Station, 11:00 a. m.; 06:00 p. m.
Rondout Station, 11:00 a. m. 06:00 p. m.
†Daily. ‡Daily except Sunday. ‡Sunday only.

"Turn on the light!"

IN halls of science; in little homes; in great industrial buildings; along city streets; in colleges; on battleships; in parks; in offices; in hospitals; in palaces; up and down the roadways of the country; in the rooms of rich man or poor man—turn on the light!

It all seems so simple! A button pressed—a switch turned—and then: dark corners gone, hours utilized, beauty enjoyed, fortunes made, lives saved!

"Turn on the light!"

Did your thoughts ever go behind those words? Did they ever go back to the huge dams and water turbines, where water power is used, or the stupendous steam boilers? Or back to the turbines, engines and generators, wires of high-tension transmission lines and the innumerable smaller wires, all of which, in a sort of endless chain, link up with your reading lamp?

Electricity could not be the efficient public servant it is were it not for the foresight of some 1,450,000 thrifty American citizens who put their savings into the securities of the electric light and power industry.

There are still millions of homes in the United States without electric service, and which eventually will have it. It is authentically stated that the United States needs 1,500,000 additional homes, 500,000 additional factories, 5,000 public schools, 5,000 churches, 60,000 apartment buildings and 15,000 theaters. These, too, mean electric service. There are 150,000 pending applications for power by existing or new industrial plants desirous of utilizing electricity.

The wages of capital in this industry are regulated. These wages must be fixed fairly upon the basis of what it costs to buy money, for money must be invested in the industry to meet the public demands as they are made.

You and your community need this industry and it should receive your support.

NATIONAL ELECTRIC LIGHT ASSOCIATION

Published through the courtesy of the

Kingston Gas & Electric Co.

TALENT SHOWN AT "YANKI SAN"

The High School Auditorium was filled to the seating limit on Friday evening with an audience that was delighted indeed with the charming presentation of the equally charming operetta, "Yanki San," given by the students. It was a great success as a very picturesque and pleasing piece of stage setting: it was an even greated success musically. Mr. Spaulding, supervisor of music of our public schools, and Mrs. Spaulding are to be congratulated on the musical composition which is theirs.

The chief characters in the operetta were all unusually excellent, the choruses were tuneful and bright and well sung, and there was one big musical surprise for many in the audience. Frank Anderson was that surprise, for he possesses a baritone voice of such range, such richness, such beautiful quality that with a special training it should develop into a rarely rich tenor robusto. Mr. Anderson adds to his delightful voice much dramatic skill. He was forced to give an encore to his solo number, which he did modestly and graciously.

One of the best features of the performance was the playing of the orchestra, which has made great improvement under Mr. Spaulding's training.

The girls in their picturesque kimonos, the cherry blossoms and brilliant lighted Japanese lanterns, and the gorgeously apparelled officers and men from the Mikado's Court made a marvelously pretty yet brilliant picture.

Both soloists, whether by song or recitation were excellent as were the choruses, and the audience went away humming phrases from "Yanki San," which they will not soon forget.

The funds derived from the sale of tickets will be used in the music department of the high school for the furtherance of good musical efforts there, under the direction of Supervisor Spaulding.

Here is the story of the operetta which was written by Minna L. Harding and the cast of characters:

The story concerns Prince Toto, who was banished to the island of No Man, and his daughter Yanki San, born on the island. She has seven sisters, known as the Seven Roses of Old Japan. Though beloved by the court the sisters bribed the wolf-witch to cast an evil spell over Yanki San.

Rumors of Yanki San's beauty are carried by the fisher lads to the Court of the Mikado. The latter sends ambassadors to the island to negotiate for the hand of Yanki San. The prince refuses to let them see Yanki San, and suggests that they take one of the seven, but they depart in anger.

Finally, all cures being of no avail to awaken the princess from the spell of the wolf-witch, her father offers her hand to whomsoever will slay the wolf-witch and break its charm. Prince Oto, the good, son of the Mikado, slays the wolf-witch and carries Yanki San back to Old Japan as his bride.

Cast of Characters:

Yanki San, the Princess ..... Clara Saulpaugh

San Fan, Maid to Yanki San ..... Alice McLaughlin

Six Maids—Catherine McCommons, Helen Goldwasser, Melba Simmons, Willfred Lowe, Nellie Finnigan, Gladys Reynolds.

Seven Roses of Old Japan (Sisters of Yanki San)—Agatha Flick, Marion Colclough, Estelle Rogers, Eva Rand, Elizabeth Arlt, Twins, Mary Swart, Helena Gill.

Prince Toto, father of Yanki San ... Farinacci Corregan

Princess Toto, mother of Yanki San. Lydia Davis

High Chancellor of the Court of No Man ..... Kenneth LeFever

Ambassadors of the Mikado—LeVan Haver, Harry Snyder, Fred Anderson.

Prince Oto, son of Mikado ..... Frank Anderson

Prince Ton Ton.... Vernon Beehler

Fisher Lads—Vernon Beehler, Frank Anderson, Kenneth LeFever.

Other Japanese Maidens: Mildred Anderson, Martha Barnett, Genevieve Bowen, Dorothy Bryan, Ruth Burns, Genevieve Cross, Alice Cunniff, Maude Dudley, Helen Freer, Dorothy Freeman, Alice Gillett, Josephine Ingalsbe, Margaret Kniskern, Ruth Lewis, Adele Mason, Katharyn Monroe, Winifred Nash, Hilda Port, Viola Schoen, Margaret Scott, Ethel Tongue, Willa Van Wier, Elizabeth Arlt, Caroline Christiana, Jeanne Hyde, Hilda Isemann, Bessie Kolb, Sarah Davis, Kathryn Bennett.

The delightful music of the operatic score was written by V. M. and C. R. Spaulding. Mr. Spaulding conducted both the orchestra and the operetta. The musical numbers were as follows:

ACT I.

Overture.... Orchestra
Yanki San.... Chorus
Dance of the Cherry Blossom
Violets Blue.... Chorus
Feather Dance.... Instrumental
Fisher Lad's Song
The INightingale (Duet) .... Two Princesses
Sunset Song.... Yanki San
Sleep, Pigeon, Sleep.... Chorus
The Wolf Witch.... Chorus

ACT II.

The Brooklet.... Chorus
Snow Sleep.... Chorus
Seven Roses.... The Princesses

ACT III.

Serenade.... Oto

This is the personnel of the orchestra: David Balzan, Frank Anderson, John Bott, Marjorie Christian, Anna Dumey, Florence Gillett, Charlotte Gillett, Marion Healy, Margaret Halliday, Frank Hoffman, Evan Hummel, Clyde Mould, Henry Mark, Harold Markson, Myron Oppenheimer, Edith Ryer, Solomon Roodney, Martin Spiegel, Kathleen Shurter, Westbrook Stelle, Mary Coffin, Mrs. Spaulding, at the piano.

G. F. S. DANCE

MONDAY, FEBRUARY 20th

HOLY CROSS PARISH HALL

PRICE.....35 CENTS

VAN WAGENEN'S

Extra Special!

SURPRISE SALE

Monday Only

Women's COVERALL Aprons

69c each

—The famous Coverall Aprons that do just as their name implies, covering you up completely. Made of good quality Percale in an excellent choice of pretty striped and checked patterns. Loose belted and tie back models with trimming of Ric Rac Braid and Tape. Novelty pockets.

ON SALE MONDAY ONLY

COLUMBIA RECORDS! **50c** **COLUMBIA RECORDS!**

For a Limited Time Only!

A LARGE LIST OF DOUBLE DISC COLUMBIA RECORDS

That Will Be Discontinued From The New Catalogue

WILL BE OFFERED YOU AT 50 CENTS EACH

These Records Are Now In Our Regular Stock and Consist of

DANCE, SONGS, HUMOROUS, ETC.

COME IN TODAY
While Selections Are Complete

Every One of These Records Are Guaranteed to Be Perfect

COLUMBIA DEALERS

O'REILLY'S
530 Broadway

Mac's Columbia Shop
273 Fair Street

BASKETBALL AT THE HIGH SCHOOL

The Saugerties High Midgets traveled here Friday and lost a "rubber" game to the local high school Midgets by the final score of 45 to 15.

Stumpf, the little, lightning bug of the squad, proved his worth by the sum of 16 individual points, Scheffel ranking next with 13 points.

The Saugerties boys lacked pep, and because of this fact they were handicapped from the start. But the up-river lads played a clean brand of ball.

The quintet that represented the Saugerties High School broke loose from the Tivoli Varsity last Friday by a wide margin and it is the desire of the local Midgets to engage the Tivoli team in a match.

The Saugerties High School Varsity played the Newburgh Varsity at Newburgh this afternoon, but this game will have no effect on who gets the league trophy, since Poughkeepsie has already pulled up stakes with the necessary number of trophy-securing matches.

Tuesday afternoon the impish Freshmen boys defeated their upper classmates, the Seniors, with a seven point lead, the final score being 17 to 10. Again Kanzer starred at shooting fouls. The Freshmen boys are being coached by Herbert Anderson, a Varsity guard. If possible, a sum of money will be raised in the Senior class in order to engage the services of the best basketball coach in the country to handle the Seniors; they need it. Before the Senior boys entered the game an impromptu meeting was held and Blair Muller was elected to the position of rudder.

The Junior Girls triumphed over the Freshmen Girls in the very last minute of play when Miss Helen Smith dropped in a couple of extra points as a bit of good measure. Even the Freshmen Girls have their Byrne, for Miss Helen Byrne, sister of the Girls' Varsity star, is playing a forward's position on the squad.

The boys' Senior-Junior game, which was to have been played Friday afternoon, was postponed in favor of the Midgets' game. It will be played off at some date in the near future.

Scores:

K. H. S. Midgets.

	F.G.	F.P.	T.P.
Dederick, rf.	4	0	8
Stumpf, lf.	8	0	16
Merihe, rf.	0	0	0
Hasbrouck, c.	3	0	6
Scheffel, rg.	3	7	13
Maroney, lg.	1	0	2
	19	7	45

Saugerties Midgets.

	F.G.	F.P.	T.P.
Thornton, Capt. rg.	3	0	6
Van Loan, lg.	3	1	7
Teghers, c.	0	0	0
Brandow, rg.	0	0	0
James, lg.	1	0	2
	7	1	15

Score at end of first half: Kingston, 21; Saugerties, 4. Fouls committed: Kingston, 12; Saugerties, 11. Referee, Begg. Timekeeper, Anderson. Time of halves, 20 minutes.

Freshmen Boys.

	F.G.	F.P.	T.P.
Kanzer, rf.	2	7	11
Noble, lf.	1	0	2
Bruck, c.	2	0	4
Shurter, rg.	0	0	0
Leverett, lg.	0	0	0
Talbot, rg.	0	0	0
	5	7	17

Seniors.

	F.G.	F.P.	T.P.
Muller, rf.	2	1	5
Lehner, lf.	1	0	2
Levy, rg.	0	3	3
Snyder, c.	0	0	0
Schantz, rg.	0	0	0
Case, lg.	0	0	0
Gruver, lg.	0	0	0
	3	4	10

Referee, Dressel. Scorer, Vogt. Timer, Dederick. Halves, 15 minutes. Score at end of first half—Freshmen, 11; seniors, 5. Fouls committed: Freshmen, 13; seniors, 13.

Freshmen Girls.

	F.G.	F.P.	T.P.
O. Riccobono, rf.	0	1	1
H. Byrne, lf.	3	1	7
G. Walker, c.	0	0	0
K. Terpening, rg.	0	0	0
M. Beehler, lg.	0	0	0
	3	2	8

Junior Girls.

	F.G.	F.P.	T.P.
H. Smith, rf.	4	1	9
H. Port, lf.	1	0	2
K. Myer, c.	0	0	0
G. Bowen, rg.	0	0	0
S. DeWitt, lg.	0	0	0
	5	1	11

Score at end of first half: Freshmen Girls, 7; Junior Girls, 2. Fouls committed: Freshmen Girls, 1; Junior Girls, 8. Referee, E. Rodgers. Timekeeper, Gruver. Time of halves, 10 minutes.

Preacher Poets.

On Saturday night in the St. James Church, the pastor, Dr. Baragwanath, will begin a series of talks on "Giant Half-hours With Preacher Poets." The first will be Markham of the "Man With the Hoe" fame, and Vachnal Lindsay, who wrote "Congo" and "General Booth."

Guild to Give Musicale.

The Ladies' Guild of the St. James M. E. Church will give a musicale at the parlors of the church on the evening of Monday, March 6. The program will be announced later.

TAPPEN CAMP OBSERVES LINCOLN'S BIRTHDAY

On Thursday evening, February 16, Tappen Camp, No. 1, S. V. U. S. A., and Ladies Auxiliary of S. V., observed Lincoln's Birthday with appropriate exercises at their hall, No. 635 Broadway.

The members of the G. A. R. were invited guests and despite the extreme cold a number of the veterans were in attendance. The program follows:

Song, America.
Prayer, by Camp Chaplain.
Flag Salute
Piano Solo, Mrs. Gladys Allaben
Song, Marching Through Georgia, By four young ladies.
Solo, Battle Hymn of the Republic, by Miss Marie Van Demark.
Lincoln's Gettysburg Address, by Charles G. Krom.
Recitation, by Miss Anna Taylor.
Solo, The Spanish Cavalier, by Miss Minnie Lown.
Recitation, Sheridan's Ride, by Miss Dorothy McLain.
Solo, Just Before the Battle, Mother, by Miss Nettie Kelder
Duet, We are Tenting Tonight, by Mrs. O. Wood and Miss Minnie Lown.
Reading, The Joiners by Mrs. O. Wood.
Address, by Comrade E. J. Nichols.
Reading of the message of the Commander-in-Chief of the G. A. R., to the Sons of Veterans.
The Star Spangled Banner.

After the entertainment the ladies of the S. V. Auxiliary served refreshments.

SILVER PRODUCTION FELL OFF

Year 1921 Saw Less of It Mined and Consumed Than in the Preceding Twelve Months.

An estimate of the world's production and consumption of silver in 1921 gives the world's total product last year as 161,000,000 ounces, against 174,000,000 in 1920. Of this total the United States is estimated to have produced 56,000,000 ounces in 1921, against 55,400,000 in 1920; Mexico, 62,000,000, against 66,700,000; Canada, 10,000,000, against 12,800,000, and other countries 39,000,000, against 39,800,000.

It is estimated that consumption for governmental purchases and exports to the East absorbed 36,500,000 ounces more of silver than the year's production. The total distribution on these accounts is estimated at 197,500,000 ounces, of which 18,000,000 ounces were assigned to this country's consumption in the arts, 2,500,000 to similar English consumption, 50,000,000 to purchases under the Pittsman act by the United States mint, 5,000,000 to Mexican government purchases, 86,000,000 to shipments from England to India, 5,000,000 to shipments from the United States to India, 58,500,000 to shipments by England and the United States to China and the Far East and 22,200,000 to purchases in the United States for subsidiary coinage and other purposes.

First-class tobacco-leaf and first-class making combine in BERTENE GARCIA to yield a degree of satisfaction that is worth much more than the cigar costs you.

All shapes and sizes from 10c to 25c

For Real Satisfaction insist on your dealer letting you try BERTENE GARCIA. Decide for yourself.

COLONIAL CIGAR CO., Makers
KINGSTON, N. Y.

An Amazing Daring Sensation!

GEORGE MELFORD PRODUCTION

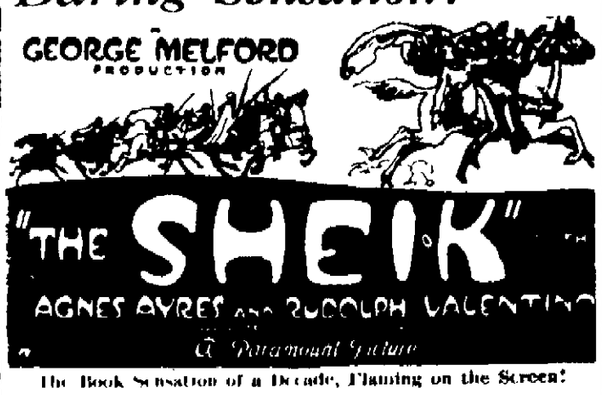

The Book Sensation of a Decade, Flaming on the Screen!

Also Featured
"SNOOKY"
The Humanzee
AND
Children Lovable In a Comedy of Thrills
News
Burton Holmes

"The Sheik" is an amazing photoplay which shows you the way an Arab chief makes love to a beautiful English girl he has captured. A thousand wild mounted Bedouins with long rifles and flowing robes obey his slightest wish—ride through the picture like the wind—how shall she escape? She sees the slave brides dance beneath the great canopy for his sultana pleasure. She is to become one of them unless fate rules otherwise. That is the plot of it! The shiver of it.

Exotic Arabian Musical Arrangement.

LAST TIMES TONIGHT

KEENEY'S THEATRE

SHOWS 1-3, 7-9

EVERYBODY 28c

MONDAY AND TUESDAY

MARSHALL NEILAN

Offers Four Stories With Fourteen Stars Including

WESLEY BARRY & LON CHANEY

—in—

"BITS OF LIFE"

Tonight 15c — Auditorium — 2:30, 7-9 15c

GLADYS WALTON

In The

Guttersnipe

The delightful comedy-drama of an unspoiled daughter of the poor whose own adventures made her favorite fiction seem as exciting as yesterday's newspaper.

A CENTURY COMEDY — INTERNATIONAL NEWS

MONDAY

CLARA KIMBALL YOUNG

—IN—

"THE YELLOW PASSPORT"

KINGSTON OPERA HOUSE

One Night—Saturday, February 25

Orchestra $2.50, $2.00. Balcony, $1.50, $1.00 Plus Tax

SEAT SALE OPENS THURSDAY

MAIL ORDERS now received and filled for the engagement of

MRS. FISKE

In the Greatest Comedy Success of Her Notable Career

'WAKE UP, JONATHAN!'

Management of SAM H. HARRIS

NOTE—This is the play in which Mrs. Fiske appeared at the Henry Miller Theatre, New York, all last season and in which she is supported by the Metropolitan cast.

"A more radiant Mrs. Fiske—in a play worthy of her superb art."—New York World.

Everybody knows that the Freeman Cent-a-Word ads. bring quick results. Try them

ESOPUS BRIDGE TO BE EXAMINED

Ulster Town Board and Common Council Committee Met With Board of Public Works Friday—A Bridge Expert to be Employed to Examine Bridge and Report.

At a joint meeting of the town board of the town of Ulster a committee from the common council, and the board of public works held Friday afternoon at the rooms of the board in the city hall the question of a new bridge over the Esopus creek in Higginsville was discussed and at the close the board decided to employ a bridge expert to make an examination of the bridge and report back to the board, when the matter will be again taken up with the town board.

Those who attended the meeting that afternoon were Supervisor Frank M. Brink, Town Superintendent of Highways John Halwick, Justices of the Peace James F. Kennedy, Richard Mooney, Walter Webber and Michael De Cicco and Town Clerk Hugh Ferguson of the town of Ulster, County Superintendent of Highways James P. Loughran, President R. C. Dittus and Alderman William B. Martin of the common council and Mayor Crane and the board of public works.

Mr. Loughran speaking for the town board, said that the board was without power to go ahead and order the construction of a new bridge if the amount exceeded $6,000 for the town's share and that the board would have the proposition voted upon by the taxpayers of the town. In Mr. Loughran's opinion the town's share would exceed the amount stated.

City Engineer Codwise said that the bridge was constructed about thirty years ago and he did not believe that it was safe to use it for ten ton loads. In his opinion a new bridge should be built which would cost between $10,000 and $12,000. Mr. Codwise suggested that it might be well to engage the services of some bridge expert and have him make an examination of the bridge and report back to the board his recommendations.

The board believed that a good suggestion and the entire matter was referred to the street committee to engage a bridge expert and also to post the bridge with signs warning the public that loads of more than ten tons weight were prohibited on the bridge.

The disposition made by the public works board of the bridge question was approved by the town board of Ulster who will be notified of the report of the bridge expert.

Other matters taken up will be found elsewhere.

THE OFFICE CAT

By Junior

Going Up

Here lies the body of Bill McPheetie
He tried to drive and kiss his sweetie
—Utility News

Stephen Jones died Easter morn
He drove his car while full of corn
—Dallas Lions Club

Here lies a man who worked and toiled
Then drove to town and came back boiled

Philosophers tell us that half the world don't know what the other half are doin'. But they haven't tried to get a job this winter.

Remember that old parlor out home with the blinds drawn, furniture covered with sheets, and the picture of grandpa's picture on it and the way you felt when Ma sent you in there to get something she might had fallen.

Al Snyder says some tellers need a surplus is to set round all the time and tell how the other feller made his money.

True love twixt man and wife is like a real diamond an' durn near as rare, opines Dynamite Dan.

Then

He bought himself a brand new car,
He had it filled with gas
He thought his stock was over par,
He loaded in his lass.

And

He menaced human life and limb,
He killed stock by the score
He tried to race with an express

Now

He speeds on the golden shore

What has become of the old-fashioned mother who really believed that mumps could be prevented by rubbing the neck against a hog trough?

Death lurks in white corn liquor says Louisville prohibition agent and he ought to know.

Probably there is nothing quite so unimportant in the world as the thing father needs when all the rest of the family is clamoring for new duds.

Some mathematical wizard has figured it all out that a man spends two and one-half years lacing his shoes. What does the bird want to do, go barefoot?

Big snowstorm in Georgia sometimes humorously referred to as the sunny south.

Translations of Poe.

It appears from the biography appended to the definitive edition of Poe that between 1890 and 1895 there were made at least ten translations of his works in various foreign languages. What could have brought about such a remarkable result? In a word it must be Poe's unique genius—his intense originality, which has hardly been paralleled in literary history, and his ineffable, inimitable charm of manner, which appeals not simply to men of one particular clime or country, but to all men everywhere.
—Edwin W. Bowen

Pleasant Coincidence

There was such friendly understanding in the household of a certain country vicar who was always considerate toward his servants that one evening the cook was allowed to choose the hymn for the family prayers. When the ceremony was over the vicar's wife said to the cook: "That was a very nice hymn you chose this evening, cook." "Yes, m'am," said the cook, "it's the number of my policeman."—London Times.

COME SEE!

TO-TO and BAM BAM

ARMORY

WASHINGTON'S BIRTHDAY

20c DAILY 3 7 AND 9 P. M. 20c

Including the Tax

O. S. HATHAWAY'S

NEW COLONIAL THEATRE

BROADWAY AND HENRY STREET

OPENING MONDAY

NEW POLICY NEW PLAYS

THE BEST OF THE GOOD ONES

MONDAY AND TUESDAY

YOU LIKE A GOOD SEA STORY! AND WHO DOESN'T?

DUSTIN FARNUM

—IN—

'The Devil Within'

Starts off with a bang and you thrill with its action and romance and smell the salt of the sea.

AND STARTING FOR 15 WEEKS OF ACTION

ANN LITTLE

IN

"THE BLUE FOX"

A Serial Chapter Play—Will give you one of the most exciting mystery stories you could wish for—and hold you spellbound to the end.

DON'T MISS IT. IT'S GREAT!

CONSTANCE TALMADGE

IN

"LESSONS IN LOVE"

He needed those Lessons in Love, did the simple cowboy, who found he had to marry a freak or be cut off with the usual dime. But we'll say he had a good tutor—the world's prettiest housemaid. And he was a fast learner. But when Friend Cupid swung the lasso at last—well, you ought to see what was dragged in.

Who wouldn't take Lessons in Love from Connie Talmadge?

She's the cutest housemaid that ever took a young man's hat and heart

And the story starts the laughs where all the others finished.

Adapted from Douglas Murray's comedy, "The Man from Toronto."

LAST TIMES TONIGHT 7-9—28c

KINGSTON Opera House

COMING MONDAY

"ONE GLORIOUS DAY," with WILL ROGERS AND LILA LEE

PAIGE

The Most Beautiful Car in America

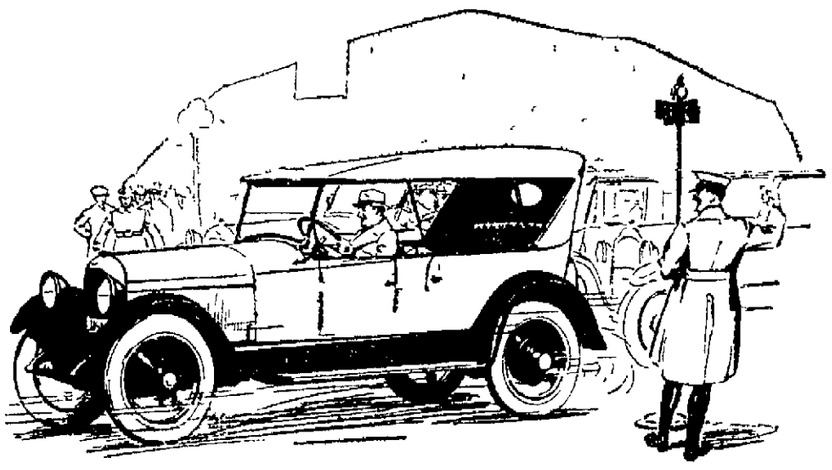

IN beauty of design the New Series 6-44 five passenger touring car is unsurpassed by the most expensive cars on the market, yet the new reduced price is only $1465.

With a wheel base of 119 inches, equipped with a highly refined and perfected engine of 50 horse power, and representing the last word in six cylinder engineering, this car is a remarkable example of what exceptional experience and great resources can accomplish under present day conditions.

This Paige gives you all the merits of a soundly designed and standard six-cylinder chassis with those added refinements and appointments of today that make this a car out of the ordinary.

See it for yourself—ride in it—and you will know why the Paige is known as the car for the discriminating judge of motor car values.

The New 6-66 Prices
131 inch wheel base—70 horse power

6-66 Lakewood, 7-Pass Touring	$2195
6-66 Larchmont II. Sport Type	2245
6-66 Daytona, 3-Pass Roadster	2495
6-66 Sedan, 7-Pass.	3155
6-66 Limousine, 7-Pass.	3350
6-66 Coupe, 5-Pass.	3100

The New 6-44 Prices
119 inch wheel base—50 horse power

6-44 Touring, 5-Pass	$1465
6-44 Sport Type, 4-Pass.	1595
6-44 Roadster, 3-Pass	1465
6-44 Sedan, 5-Pass.	2265
6-44 Coupe, 4-Pass.	1995

All Prices F. O. B. Factory, Tax Extra

Cord tires standard equipment on all models

PAIGE DETROIT CO., OF ULSTER

HOMER C. KUHLMANN, Prop.

254 Clinton Ave., - - - - - - Kingston, N. Y.

TELE. 942.

OLDEST BANK IN ULSTER COUNTY

Washington Was Adverse to Speculation

because he knew the risk of loss which it entailed.

Why speculate when you can invest securely at a fair rate?

Open an account with the National Ulster County Bank.

4% Paid in our Special Interest Dept.

THE NATIONAL ULSTER COUNTY BANK

KINGSTON, N.Y.

THE WHITE BANK ON WALL ST. - COR. JOHN

ESTABLISHED 183

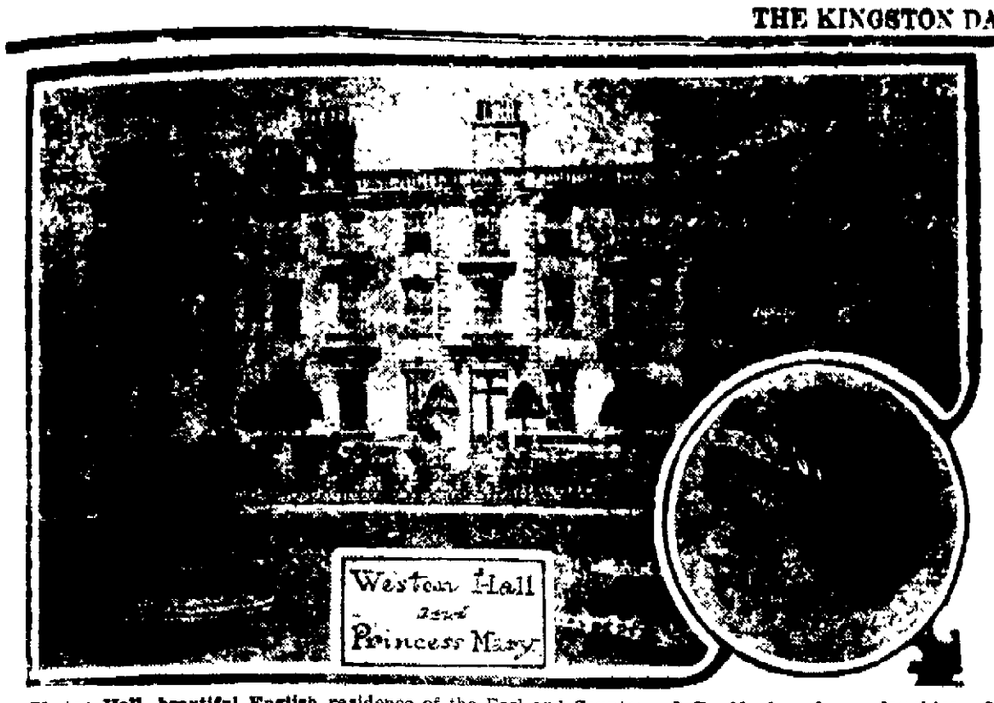

Weston Hall, beautiful English residence of the Earl and Countess of Bradford, whose daughter, Lady Diana Bridgeman, is to be a bridesmaid at the wedding of Princess Mary and Viscount Lascelles, will probably be the early honeymoon site of the couple, who are expected to stay for three weeks at Weston Hall before leaving for Italy.

Employ These Skilled Workmen

Possibly several times during the course of a year you will need these men. When you want a job done—you want it well done. These are the men to do it for you. You will find a list of these skilled workers under Business Announcements in the Classified section of this paper. Paperhangers—Painters—Carpenters—Locksmiths — Piano Tuners—and House Repairers, in fact almost every line of business is represented.

These men are all reliable and do good work. The fact that they are advertising proves that they are far above the average. They are spending their money to get your trade. Naturally, therefore, they will do good work to retain your patronage.

Read the Want Ads in

The Kingston Daily Freeman

Mrs. Andrew McCoy, of Berkeley, California, and her husband, a well-known San Francisco business man, had to qualify as a eugenic couple before they could be married by the Rev. Robert F. Leavens, who when he took over the pastorate of a Berkeley church, posted a notice that he would officiate only at eugenic marriages.

Women the First Gardeners.

It is now claimed that woman was: The first gardener, the first botanist and the first physician. Her knowledge of the uses of plants and her cultivation by the hoe of this part of the ration so necessary as the population increased and big game became scarce, gave women a great economic value in the tribe. As the crop of the women could be relied upon man began to help a bit in the garden, and the plow was invented, and finally the domesticated animals rather than the women and children were hitched to it. This was toward the end of the Stone age, so says the scientists, 10,000 B. C. Gardens go back to 30,000 B. C., and the farm only to 10,000 B. C., when with plow culture greater areas could be cared for. Starvation forced the people of nomadic tastes to agriculture, and it was the women, taking counsel with the old men and the witch doctors of the tribe, who decreed when the crops should be harvested and eaten and when the consumption of the seed corn should cease.

Cooper's Love of the Forest.

Your aunt Pomeroy is afraid we shall become too Europeanized for home. She knows little of our tastes or wishes. There are people who come here, who see us in the possession of advantages that certainly do not fall to all our countrymen; and as most Americans have an exaggerated idea of Europe and especially of England, they fancy we cannot tear ourselves from a society they imagine so agreeable. Now my longing is for a wilderness—Cooperstown is far too populous and artificial for me and it is my intention to plunge somewhere into the forest, for six months in the year, at my return, I will not quit my own state, but shall seek some unsettled part of that.—From the Fenimore Cooper Letters in the Yale Review.

Power of Beautiful Woman.

A beautiful woman by her smiles draws tears from our purse.—Voltaire.

For Sale.

Dodge Bros. Commercial Cars. John Van Benschoten, Inc., 17-19 Railroad avenue, Kingston, N. Y.—Advertisement.

SUNDAY SERVICES IN THE CHURCHES.

Bethany Chapel. Sunday school at 2:30 p. m. Evening worship at 7:30. Prayer meeting Friday evening at 7:30.

Old School Baptist meeting at the home of J. H. Hasbrouck, 150 Prospect street, Sunday evening. Preaching by Elder George Ruston.

St. John's Episcopal Church, Wall street. Holy Communion, 8 a. m. Sunday school, 9:30 a. m. Morning service and sermon, 10:30. Evening song and address, 7:30. The Rev. D. W. Clark.

First Church of Christ Scientist, 161 Fair street, service at 11 a. m. Subject, "Mind." Sunday school at 9:30 a. m. Testimonial meeting Wednesday evening, at 7:45. Reading room, 44 Main street.

Ponckhockie Union Congregational Church, the Rev. F. W. Moot, pastor. Divine worship, 10:30 a. m. and 7:30 p. m. Bible school, 11:45 a. m. Y. P. S. C. E., 6:45 p. m. Prayer meeting, Thursday evening.

First Reformed Church. The Rev. H. C. Fox, D. D. of Philadelphia, Pa., will preach morning and evening. Morning service at 10:30. Evening service at 7:30. Sunday school at noon. Christian Endeavor meeting at 6:15.

Rosendale Baptist Church, Elsie Myers Pultz, pastor. Sunday school, 1:30. Preaching service, 2:30, sermon theme, "Flowers To The Living." Christian Endeavor meeting at 7 o'clock. Regular weekly prayer meeting Friday evening at 7:30.

Franklin Street A. M. E. Zion Church. The Rev. E. O. Clark, pastor. 9:30 a. m., class meeting. 10:30 a. m., preaching. 11:45 a. m., Sunday school. 7 p. m., Christian Endeavor. 8 p. m., mid-week service. Tuesday evening, 8 p. m., class meeting. Thursday evening, 8 p. m., praise service. All seats free.

Free Methodist Church, Tremper avenue, near O'Neil street, the Rev. J. E. Norris. The second quarterly meeting began Friday night and will continue over Sunday. Preaching tonight by the Elder Rev. A. W. Myers. Sunday services as follows: Sunday school 9:30 a. m. Love Feast, 10 a. m. Preaching, 11 a. m. Holy communion 12 m. Song and praise service 7 p. m. Preaching 7:45 p. m. District elder, the Rev. A. W. Myer in charge.

The Salvation Army, Hall, 90 North Front street. Meetings Saturday evening at 8 o'clock. Sunday 10:30, 2:30, 6:30 and 8 p. m. Meetings every night in the week except Monday and Wednesday. Saturday night musical meeting conducted by Colonel Stephen Marshall of New York assisted by Brigadier C. B. Campbell, Major Hargraves and some members of the famous Staff Band. All are cordially invited to attend all services. Adjutant George Rose officer in charge.

Spring Street Lutheran Trinity Church, the Rev. A. Schmidtkonz, pastor.—Service in German at 10:30 a. m.; subject of the sermon, "The Christian's Life a Race for the Heavenly Goal and a Fight for the Heavenly Crown." Evening service in English at 7:30; subject of the sermon, "The Service Which God's Holy Angels Render Unto Us." Sunday school, English, at 9 a. m. Annual entertainment of the Young People's Society next Wednesday and Thursday evenings in the school hall at 7:45.

The St. Mark's A. M. E. Church, Foxhall avenue. The Rev. A. L. Hughes, pastor. The fourth annual sermon to the board of stewardesses and their rally day. Three big services: 11 a. m., preaching by Mrs. Viola Peaco. 12 m., class meeting 2:30 p. m., Sunday school. 3 p. m., preaching by Mrs. Viola Peaco the evangelist. 7 p. m., Allen Christian Endeavor meeting. 8 p. m., the pastor, the Rev. A. L. Hughes, will preach the annual sermon to the stewardesses. Tuesday night at 8 o'clock the St. Mark's Club will meet at No. 27 Jansen avenue.

Fair Street Reformed Church, the Rev. F. B. Seeley, D. D., pastor—Divine worship, 10:30 a. m. Preaching by the pastor. Bible school at noon. S. E. service, 4:15 p. m. Vesper service, 5 o'clock. The pastor will speak on "America's Abraham, a Study of Lincoln." The musical program for the vesper service follows:

Organ Prelude—Canzone ....Nevin
Anthem—Lord of All Being.....—Andrews
Mr. Main and chorus.
Offertory Anthem—Through the Day Thy Love .....Shelley
Postlude—Andante Moderato .....—Clarke

Rondout Presbyterian Church, the Rev. Charles G. Ellis, Ph.D., pastor.—Morning service, 10:30. Bible school, 12. Vesper service, 5. Young People's Bible class, 6. The Rev. P. C. Weyant will preach at the vesper service. Program of music:

MORNING.

Prelude—Fanfare .....Swift
Anthem—Festival Te Deum...Buck
Solo—He Maketh Wars to Cease...—Scott
Miss LosKamp.
Postlude .....Selected

VESPER SERVICE.

Prelude—Cujus Animam ...Rossini
Anthem—Holiest, Breathe an Evening Blessing .....Martin
Solo—Beyond the Dawn..Sanderson
Miss LosKamp.
Postlude—Postlude .....Tours

Trinity Methodist Episcopal Church, corner Wurts and Hunter streets. The Rev. P. C. Weyant, pastor. Class meeting at 9:45. Morning worship at 10:30. Sunday school at 12 o'clock. Epworth League at 6:45. Topic, "Tithing as a Good Personal Business Adjustment." Leader, Miss Anna Flemming. Evening worship at 7:30. The Junior Probationers will meet with the pastor Tuesday afternoon at 4 o'clock. The fourth session of the Epworth League Institute will be held Wednesday evening. Supper and recreation hour from 6:30 to 7:20. First study period from 7:20 to 8 o'clock. From 8 o'clock to 8:15 recreational period. From 8:15 to 9 o'clock second study period. The mid-week prayer service Thursday evening at 7:30. The Bible classes will meet on Friday afternoon and evening. The grade pupils will meet at 4 o'clock, the high school students at 8 o'clock.

First Baptist Church, Albany avenue, the Rev. Arthur S. Coe pastor. Morning service at 10:30 with sermon by the Rev. J. A. Mitchell, D. D. Bible school at 11:45 a. m. Christian Endeavor meeting at 6:45 p. m., led by Miss Ella Matthews. Evening service at 7:30 with sermon by the Rev. Charles G. Ellis, D. D.

MORNING MUSIC.

Prelude—Berceuse ....Barmotine
Anthem—New Anthems Raise .....Wilson
Duet—Home .....Parkhurst
Mrs. Hayes, Miss Burhans.
Postlude—March .....Lloyd

EVENING MUSIC.

Prelude—Hymn of Nuns .....Les Eburer-Wely
Anthem—My Song Shall Be Of Mercy.....Ashford
Bass Solo—The Little Road Through Nazareth .....Hahn
Mr Brigham
Postlude—Festal March ..Hackett

Livingston Street Lutheran Church, head of East Chestnut street, the Rev. F. T. Schroeder, pastor.—Services in German at 10:30. Text, Revelation 2:8-11, "The Lord's Missive to the Congregation at Smyrna." Bible class at 9:30. Sunday school immediately after the morning service. Services in English at 7:30 p. m. Subject, "Spiritualism." Holy Communion will be held on Sunday February 26, in the German morning service, which will commence at 10:30. Announcements are requested on Tuesday afternoon and evening in the confirmation room. On Wednesday, February 22, the Sewing Circle will give a chicken pie supper. Serving will commence at 5 o'clock. The regular monthly meeting of the circle will take place on Thursday afternoon. Immanuel Young Men's Society will meet on Friday evening at 8 o'clock. A special meeting of the congregation will be held at the church Sunday afternoon at 2:30 o'clock.

Clinton Avenue Methodist Episcopal Church. Morning worship at 10:30. Sermon topic "The Lord's Prayer" (the second sermon); Sunday school session and class meeting at 11:45. Junior probationers class at 2:30. Senior class at 3 o'clock. Epworth League devotional service at 6:15. Topic, "Tithing as a Good Personal Business Adjustment." Leader, Albert Shultis. Evening worship at 7:30. Sermon topic, "Encamping Angels." Junior League Tuesday afternoon at 3:15; class meeting at 7:30. Weekly prayer service Thursday evening at 7:30, followed by the regular monthly business meeting of the Sunday school board. Annual "Mite-Box" opening of the Missionary societies Friday evening, February 24th, in the Sunday school room at 7:30. In connection with the same there will be an entertainment and cake sale. All are cordially invited. Church located at Clinton avenue and Liberty street. The Rev. G. M. Cranston, pastor.

Reformed Church of the Comforter, one block from Foxhall avenue, the Rev. Wilbur F. Stowe, pastor. Morning worship at 10:30 with sermon by the pastor. Bible school at the noon hour. Adult class. All adults of the congregation are invited to join. Christian Endeavor prayer meeting in the chapel at 6:45. Subject "The Sources of Happiness." Evening preaching service at 7:30 with brief sermon by the pastor. Everyone is cordially invited to these services. Junior Christian Endeavor prayer meeting in the chapel on Tuesday afternoon at 3:30. The consistory will entertain all the members of the choir, also those who have been in the choir within the past year or two, at the chapel on Wednesday evening. They are planning for a fine time. Mid-week prayer meeting in the chapel Thursday evening at 7:30. The printed financial report for the year 1921 will be distributed to all who are present at the services Sunday morning and evening.

The Lutheran Church of the Redeemer, corner Wurts and Rogers streets, the Rev. William J. Nelsen, pastor, Prof. Frederick Riehens, organist and choirmaster. Sexagesima Sunday. The chimes will ring twenty minutes before each service. Choir service 10:30 a. m. Subject of the sermon, "The Right Kind of Heart." Sunday school at 11:45. Vesper service at 7:30. Subject of the sermon, "Man Power." The Catechetical Class will meet Friday evening at 7. Mid week service Wednesday 7:45 p. m. Music for Sunday:

MORNING.

Andantino .....Wostenholme
Nocturne .....Frysinger
Offertoire .....Wely
Like as The Hart .....Spense

EVENING

Concert Domo .....Hollins
Andante in A .....Nevin
Postlude in C .....Smart
The Day is Past and Over .....Morris
Watchman, What of the Night ...Searjeant

Wurts Street Baptist Church, corner Wurts and Spring streets, the Rev. Raymond P. Ingersoll, minister. 10:30 a. m., morning worship. Address by Raymond C. Ellis, a successful professional and business man of New York city. 12 m., Bible School, Harold Freidell, superintendent. 6.30 p. m., Christian Endeavor, topic "The Source of Happiness." John 4:9-14; 13:12-17; 15:11. Leader, Ella Stewart. 7:30 p. m., evening worship, sermon by the pastor, theme, "Fishing in Shallow Water." Monday 7:45 p. m., prayer meeting for women. Tuesday afternoon, Thimble party at home of Mrs. W. W. Schultz, 26 East Chester street. Tuesday 7:45 p. m. prayer meeting for men. Wednesday 7:45 p. m. choral society. Thursday 7 p. m., training class. Thursday 7:45 p. m., prayer meeting, theme, "What Have the Extra Meetings Done for Us?" Thursday 8:45 p. m., the committee will meet candidates for church membership. Saturday at 2 p. m., junior Christian Endeavor. Saturday 7 p. m., choir rehearsal.

First Presbyterian Church, Elmendorf street, the Rev. George H. Bonsall of Goshen, N. Y., will conduct the services both morning and afternoon, morning worship 10:30. Bible school 11:45. Vesper service at five. An illustrated lecture will be given at the vesper service. The service closes at six.

Musical Program.

MORNING.

Organ Prelude—Prelude in "C" ....Hollins
Solo—Compassion .. Mr. E. S. Morris
Organ Offertory—Song Without Words.....Mendelssohn
Anthem—Quartet
Organ Postlude—Festival Postlude .....Seifert

VESPER SERVICE.

Organ Prelude—Shepherd's Song ....Gustav Merkel
Anthem—"Trio" Mrs. Robert Harder, Mrs. E. S. Morris and Prof. Newton.
Recessional—Berceuse from Jocelyn .....Godard
Organ Postlude—Closing Prayer....Franz

St. James's Methodist Episcopal Church, (the green-stone church.) The Rev. T. H. Baragwanath, D. D., pastor. Public worship, 10:30 a. m. and 7:40 p. m. Preaching by the pastor at both services. The subject for the morning will be "Very Busy"—a sermon for the times. In the evening at the popular service Dr. Baragwanath will introduce the element of variety; he will give the first of several "Giant Half Hours With Preacher Poets." On Sunday night Markham and Lindsay will be considered. There will be attractive music. Sunday school at 11:45. Adult Bible Class to which all will be welcomed. Woman's Missionary meeting Friday afternoon at the home of Mrs. Bouton, 135 Wall street. Weekly prayer meeting Thursday evening.

Musical Program.

MORNING.

Organ Prelude—"O for the Wings of a Dove".....Mendelssohn
Anthem—"Lead Us, O Father"....Spross
Solo—"Still, Still With Thee".....Niedlinger
Miss Messinger.
Organ Postlude—By Abernathy

EVENING.

Organ Prelude—"Andantino".Frank
Anthem—"Now the Day Is Over"...Ole Speaks
Duet—Selected—Miss Sager and Mr. Taylor.
Organ Postlude—"Festival March"..Flagler

Holy Cross Church, Pine Grove avenue, near Broadway, the Rev. Gregory Mabry, rector.—Services for Sexagesima Sunday: 7:30 a. m., Mass for communion; 10:30 a. m., high Mass and sermon (Fr. Mabry); 3:15 p. m., church school; 4 p. m., solemn vespers and sermon (Fr. Mabry). Week day services Monday, Tuesday, Wednesday and Saturday, class at 7:30 a. m. Thursday Mass at 6:15 a. m., Friday Mass at 9 a. m. Music for

HIGH MASS, 10:30 A. M.

Prelude—Cradle Song .....Guilmant
Processional—Oft in Danger—Edmund
Introit—Beatus vir qui timet Dominum—Plain Chant
Setting for the Mass—Missa Marialis—Plain Chant
Sequence Hymn—Jesus, Lord of Life and Glory .....Hopkins
Offertory—Angel Bands in Strain Uprising .....Saint-Saens
Adoration—O Saving Victim—Plain Chant
Antiphon—Laudate Dominum .....—Plain Chant
Recessional—The Son of God Goes Forth to War .....Cutler
Postlude—March Pontificale—Lemmens

SOLEMN VESPERS, 4 P. M.

Prelude—Adagio .....Stainer
Psalms .....Plain Chant
Magnificat (in F) .....Stoker
Hymn—Peace, Perfect Peace—Caleb S.
Anthem—How Lovely Are Thy Dwellings .....Liddle
Recessional—Son of My Soul—German
Postlude—Grand Chorus in A—Salome

Father Adelard DeLorme, of Montreal, is charged with slaying his half-brother, Raoul DeLorme, to get $25,000 insurance with a $150,000 estate. The priest is shown in the insert above. Below is Raoul, whose body was found in the DeLorme home, where the alleged murder was committed. The evidence against Father DeLorme is circumstantial, centering around a revolver and alleged bloodstains found on his automobile. Serene, Father DeLorme, in jail, denies guilt.

It will take plenty of courage and skill, but Miss Lydia Hutchison skilled dog driver, has the necessary requisites to enter a team of "huskies" in the annual American dog derby, which will be the first event of the Yellowstone Park golden anniversary fete. The race starts at Ashton, Idaho, on February 22 and cover seventy miles of rough snow country. She does not seem to be deterred by the male entrants. "That prize money looks good to me," she said, "and I'm just as good a driver."

Eskimos Peaceful and Truthful.

When the first two Moravian missionaries, in 1752 tried to found a station, the ruins of which recently have been discovered in the neighborhood of the present settlement at Makkovik, their leader, with the captain and five of the crew of the ship which brought them were murdered by the Eskimos. Undeterred by this failure, the mission returned a few years later and, thanks to its efforts, the Eskimo of Labrador is now as peaceful and truthful a Christian as one could wish to meet. The quality of truthfulness, indeed, he carries to almost absurd lengths. If he makes an accidental misstatement, it is said, he will apologize for telling a lie, and if he asks for credit at a store and his request is refused, but on further consideration granted, he will not express gratitude, but will say: "Why did you tell me a lie at first?"

Of Shrews Ancient and Modern.

Katherine's snappy remark to Petruchio, "You may be jogging while your boots are green," is strangely like what we imagine her modern counterpart would say under the same circumstance, which is: "You'd better go while the going's good."

TO ASK CONSENT OF ROCKEFELLER

To Marriage of His 16-Year-Old Granddaughter And 48-Year-Old Master of Zurich Riding Academy.

By Telegraph to The Freeman.

Chicago, Feb. 18.—Consent of John D. Rockefeller, grandfather of Miss Mathilda McCormick, will be sought before any announcement of the engagement of the 16-year-old daughter of Harold F. McCormick, to Max Oser, proprietor of a riding academy in Switzerland, will be made, it was said, today.

The attitude of the world's richest man toward an alliance between his granddaughter and the 48-year-old riding master, is not known.

Harold McCormick, the father, is expected to arrive here this afternoon from New York with his elder daughter Muriel. He is quoted in dispatches from New York as saying that his only concern in the affair is his daughter's happiness. Mrs. Edith Rockefeller McCormick, the mother, has refused comment on the reports of her daughter's engagement.

Miss McCormick, it was reported, fears the wrath of her sister Muriel more than the disapproval of her wealthy grandfather or her parents.

"I hope Muriel doesn't come back with father," she is quoted as saying. "She will raise Ned."

MATINE, IGNORANT OF LAW, JAILED

Harry Matine, a young man, was taken into custody at his home at Tillson Friday by Deputy Sheriffs Harry Kolts and Anderson Ellsworth on a bench warrant from Herkimer county, and brought to the court house and is being held until an officer arrives from that county. It is understood Matine was indicted by a grand jury on a complaint that he had taken an automobile on which there was a chattel mortgage for a balance payment due from that county to Ulster county without consent of the seller.

Matine's story is that he became ill and came home in the auto and since his arrival had his tonsils cut out and has been under a doctor's care. Never having seen a contract as to the purchase of the car on which he has paid $500, he did not know that he had violated the law in taking the car, which is a Chevrolet baby roadster, out of Herkimer county.

It is thought that when the matter is explained to the district attorney of Herkimer county and the people who made the complaint against him that Matine will be exonerated of the criminal charge against him.

WHAT IS OFFERED AT THE THEATERS.

"The Sheik," closing tonight at Keeney's, has set a new attendance record there. Monday and Tuesday Marshall Neilan's "Bits of Life."

Constance Talmadge in "Lessons in Love," will close tonight at the Opera House. Three days, starting Monday, Will Rogers and Lila Lee in "One Glorious Day," a comedy which will also be presented in conjunction with Miss Emilia Riccobono's dancing exhibition on Tuesday and Wednesday.

Gladys Walton in "The Gutter-Snipe," is the attraction at the Auditorium tonight, also a Century comedy and International News weekly. Monday, Clara Kimball Young in "The Yellow Passport."

Dustin Farnum in "The Devil Within," is the opening photoplay at the new Colonial Theater on Monday and Tuesday. The serial chapter play, "The Blue Fox," also starts a fifteen weeks' run.

Prudence's Labor Lost.

By Telegraph to The Freeman.

Rutherford, N. J., Feb. 18.—John Zimmerman went to all the trouble of moving his clothing store nearly a block along Park avenue so it would be alongside police headquarters and safe.

Excellent in theory, but John opened his store this morning to find $700 worth of goods stolen.

"1 Franc Or."

Numismatists have been gladdened by the news that a single gold franc has been struck as the monetary unit which is the basis of all financial transactions of the League of Nations. It is a piece of gold about one-third the size of an English farthing, with the inscription on one side, "S. des N. (Societe des Nations), 1921;" and on the other "1 franc or." In American currency it is equal to 0.1025 dollar. Apart from there being only one gold franc, the remarkable thing about it is the shape, which is octagonal, and maybe it will act as a protest against the continued use of round coins, which does not enable one, say, to tell the difference by feeling between a six-pence and a half-sovereign.—Christian Science Monitor.

In the Heavens.

The fixed stars are suns, and the nearest one is 25,000,000,000,000 miles away, and there are others tens of thousands of times more distant. The sun is only 93 millions of miles away, and this is why we feel its heat. The diameter of the star Aldebaran is about 19 million miles, while the sun's diameter is only 8,800 miles. If one star moved a million miles a large telescope could not detect it.

The Muffled Footfall

Taken from the

Notebook of an Old Detective

by Charles Edmonds Walk

And With Names and Places Hidden Published as a Proof That

Truth Is Stranger Than Fiction

This story throbs with realism in the word's narrowest meaning. It is a faithful rendering of an authentic experience in the career of a high official of a detective agency whose name is a household word throughout the English-speaking world. Real names of persons and places are sometimes disguised. In all other respects the amazing, often thrilling, always gripping facts are recorded just as they happened.

"It seems to me," Helen Bertel addressed her chief, "that mysterious footsteps in a corridor at midnight are little enough cause to invoke the aid of the world's foremost detective agency."

The chief shrugged his fat shoulders.

"My dear Miss Helen," he rejoined with the air of deference that marked all his discourse, "the footsteps alone are relatively unimportant. Here's the point: of what are they a manifestation? What do they mean? That's what you are supposed to discover.

"Besides, P. D. Davenant, as head of the Transportation and Trust company, is one of our most valued clients; he must be humored. If his invalid wife fancies the house is haunted and he believes we can lay the ghost, why, it's up to us to do it."

"Chief, please tell me specifically what is expected of me. I dislike acting in the dark; it is like trying to travel a strange road blindfolded."

Helen Bertel was one of the most capable operatives of the Sutherland Detective agency, and the relationship between herself and her principals was correspondingly close and confidential. While her chief pondered heavily she sat motionless and silent, her handsome gray eyes, half veiled by their long dark lashes, steadily watching him.

Presently the chief roused himself and fastened his regard upon her once more.

"Here is the situation as Mr. Davenant made me understand it," he began. "For more than a year Mrs. Davenant has been on the verge of a nervous breakdown, and something like six months ago she went to a place belonging to her—down among the hills near Lambeth, where I want you to go—hoping to benefit by the quiet. From what Davenant says it is quiet enough; there's nothing else there. It's an old stone house overlooking the Illinois river, away off from any main traveled road, and with no near neighbors; an isolated, gloomy, cheerless spot, I gathered. She is alone there except for an old woman servant who was with her before she and Davenant married.

"During the past six or seven months Mrs. Davenant has been the victim of what her husband, for a time, thought was merely a peculiar hallucination. Every night—no, not every night, but frequently—she hears strange footsteps in the house. Their source has not been ascertained, and they have the effect of terrifying her to the verge of hysteria. She is ill for days after every visitation."

The girl's relaxation all at once was erased by energy and resolution.

"When do you want me to start?" she asked decisively. "I'm already packed;" and she indicated a traveling bag and suitcase over near the door.

"You may suit your own convenience"—the chief was no martinet with Miss Bertel—"but Mr. Davenant, of course, wants the mystery cleared up as soon as possible."

"I'll go at once, then. If you don't mind, I'll take one of the machines—the new roadster, by preference. I may have use for it later on."

"You are welcome, Miss Bertel; help yourself. But first go get the best dinner you can find in Chicago and charge it to expenses; you need to be fortified against the long ride. . . . Ah, and by the way, don't forget that Mrs. Davenant will regard you merely as a companion. The idea of a detective's presence in the house doubtless would be repugnant to her, possibly alarming in her nervous state, and the object of your errand be defeated."

"I understand," returned the girl.

She gathered up her traveling-bag and suit-case, carrying them as easily as if they were empty. With a brief word of farewell, she passed out and walked down the long hall to a door opening upon a front room, a room past whose windows the elevated railroad roared all day and all night. Here, a tall, loose-jointed man with a keen, hawk-like visage was working at a desk beneath a shaded electric drop. Before him was a high-power microscope and a pantagraph and several large sheets of bristol-board upon which were drawn, in india-ink, enlargements of various letters in script. The desk was littered with papers. The man's hair was rumpled and he had the appearance of one who has been absorbed for hours in an engrossing task.

The girl rapped lightly and entered.

"Why this fine frenzy, Felix?" she said softly.

The man looked up quickly, his dark, intense eyes agleam.

"By jimminy crickets!" he exclaimed, "it isn't a forgery!"

"What isn't?" calmly asked Helen.

Felix Hazard flipped a canceled check across the desk toward her. "The signature is all right," he supplemented, "but the check has been raised."

Setting down suit-case and bag, she advanced and picked up the questionable slip. Beneath the light she scrutinized it a moment. Next instant she was regarding Hazard with a steady, speculative stare.

The signature which he so confidently declared not to be a forgery was that of P. D. Davenant.

II.

Helen did not begin by overwhelming Hazard with questions. Instead she first revealed her interest by telling him about her assignment, and wound up by asking: "Why, do you suppose, didn't the chief inform me of this?" She struck the check smartly with the knuckles of one gloved hand.

"Well," returned Hazard, "I can't see that there's any connection between the check and your assignment. The two just happen to fall together, that's all. Davenant, you know, from time to time has a good bit of work for the Sutherlands."

Helen was not satisfied. She noted the check's amount—$2,200; it was made payable to Grace E. Davenant. Turning it over she perceived that it had been properly endorsed by the payee. But the instrument also bore a second endorsement, a name unfamiliar to her—Stanley Hall—and it had been cashed by a down-town bank.

She returned the slip to the desk. "Grace E. Davenant," she said; "that's Mrs. Davenant. But who is Stanley Hall? And which of the two raised the check?"

"Don't know. But since you ask me to express an opinion off-hand, I'd say that an artistic job of check-raising, like this, would hardly be within the scope of Mrs. Davenant's abilities."

Helen once more gathered up her luggage. The man's dark eyes rested on her fondly.

"Good luck, Helen," he said in a dropped voice. "If you need me . . . don't forget . . ."

Her pretty face all at once was transfigured by one of its rare smiles.

"I shan't, you goose," she said, her tone softening. "Ta-ta."

III.

It was some hours after nightfall when Helen arrived at her destination. The machine climbed a crushed-stone driveway—the only decent stretch of road during the last eight miles of her journey—to the space immediately surrounding the house. Nobody appeared to greet her. Indeed, there was no sign of life at all until, just as she was about to alight and make her presence known, a huge, gaunt dog, a Russian boar-hound, came stalking toward her from among the black shadows of some outhouses at the rear. Thirty paces away, perhaps, he halted in the moonlight and stood steadily looking at her.

Of a sudden he uttered a low, throaty growl, and without warning whirled around and went dashing toward the rear in the direction whence he had come.

Back beyond the outhouses, and extending up a rather steep hillside, was an orchard. Dodging this way and that, as if trying to keep to the splotches of tree shadows, a man was running away from the house—running madly, as if the dog, or even death, were right at his heels. There was something so desperate in his frantic scramble up the steep slope that Helen was a bit awed by the spectacle.

There were no further demonstrations from the enormous brute which, in fancy, Helen pictured pursuing the fugitive over hill and dale in a silence more grim and ruthless than if he had bayed his quarry; so she mustered up her courage, stepped from the machine, and, not without a qualm of trepidation, sped toward the nearest door, one at the side of the house.

Barely had she lifted her hand to rap when she heard a scuffling of the gravel close beside her. She jerked her head around and her heart sank.

The dog was not a dozen feet away, walking with a dignified tread directly toward her. A fence, doubtless, had balked his pursuit of the fleeing man.

Helen shrank against the door and for one awful moment was paralyzed to inaction.

Straight on came the brute. He sniffed at the hem of her skirt. He raised his head and for a moment met her terrified look. His head lowered; he edged a trifle nearer—and slowly wagged his tail!

In a swift revulsion of feeling the girl nearly collapsed. She laughed nervously and stooped and scratched the dog's head.

Just then she heard a window open upon her left and a harsh feminine voice inquire who was there. She stepped back away from the door and saw, framed in one of the ground floor windows, a woman in a kimono, which she was holding together at the throat. It was too dark in the shadow to determine more than this; but Helen informed the apparition that she was Mrs. Davenant's new companion and that she had just arrived.

For a second there was silence. The woman in the window craned this way and that—apprehensively, the girl imagined—and so perceived the dog. She gasped and exclaimed, in a hushed, frightened voice:

"Good Lord; That dog's loose again! Quick, miss, climb in this window; he's vicious as a tiger. . . . You, Boris, go away this instant!"

At "this instant," however, Boris' shaggy head was pressed against Helen's side in the friendliest fashion imaginable. The girl tugged his ear.

"Well, I declare!" marveled the woman in a low voice. "Don't that beat the Dutch! Why, I wouldn't take such liberties with that beast, not for anything in the world. And me that feeds him, too! I'm thankful enough to get him to mind me without being torn to pieces. . . . But you mustn't stand there all night; I'll open the door."

IV.

It was not till the next morning that Mrs. Sloan, the housekeeper and sole servant, became a definite personality, one which, Helen arrived at the conclusion, might have to be reckoned with. She was past middle age, tall, lean and wiry, and as austere as any prelate. Helen gave her considerable attention when she came to her room to inform her that Mrs. Davenant was "impatient to see her."

During these first few minutes Helen became aware that Mrs. Sloan owned an unpleasant, not to say disconcerting, trait. It became manifest after Helen told about seeing the man running through the orchard—the man who had been running as if death were at his heels.

Much to Helen's surprise the woman warmly, almost indignantly, scouted the very idea that a man could have been near the premises at the time. Indeed, so vehemently did Mrs. Sloan deny the possibility that all of the girl's suspicions were aroused. She recalled the other's apprehension of the previous night, an apprehension that was not associated with the girl who had just arrived.

Thereafter it was that she became sensible of the unpleasant, disconcerting trait. The woman's beady, deep-set eyes were constantly trained upon her. In a steady, unblinking stare they followed her every movement and she soon realized that it was a case of the watcher being watched.

Mrs. Davenant she found to be the wreck of a beautiful woman. Her fine, dark, still lustrous eyes were a haunted look; beneath them were deep shadows, and her cheeks were sunken and pale.

That first day Helen had little enough to do besides advance and develop acquaintance with her charge, and it gratified her to feel that the invalid was attracted to her.

Once during the afternoon she realized suddenly that Mrs. Davenant's dark eyes were fixed upon her. She came out of a revery and smiled at the lady upon the davenport, close by which she was sitting at the time. The invalid's features responded with a wan, wistful counterpart of the girl's bright expression, and she stretched forth a hand and caught one of Helen's.

"My dear," said she, "aren't you afraid to stay here?"

"Afraid!" Helen's tone disclaimed. "What is there to be afraid of?"

"Ah, you don't know—you don't know! It is awful!"

"The footsteps, you mean?"

The dark eyes grew all at once more intent.

"You know about them?" Mrs. Davenant asked, a note of surprise in her voice.

"Of course I know about them; they are one of the reasons why I am here." Her manner was matter-of-fact, indicating that she regarded the footsteps as of little or no consequence.

Helen made up her mind to be bold; she felt that she was far enough advanced in her charge's confidence and good will to risk the step. She said with quiet earnestness:

"Mrs. Davenant, please don't think I am trying to surprise any of your secrets or anything that is none of my business, but I believe the footsteps, whatever their source, are the cause of your unstrung condition."

She was startled by the terrified expression that overspread the pale face. Abruptly she stopped.

"Don't," said the woman hoarsely. "You mustn't. . . . There are some things. . . . Just a silly notion of mine. I am sure that while in your strong, supporting presence I shall never hear them!

"My dear, I don't want to appear exacting, but, during the night, I want you to be always near me. Sleep there in that alcove. I trust you are a light sleeper?"

"I can be if occasion requires," Helen assured her.

The woman sighed again and relaxed amongst the pillows. "I believe I can sleep," she murmured.

Accepting this as a dismissal, Helen arranged the pillows, saw that her charge was otherwise comfortable, and quietly went away.

The enormous boarhound, she reflected, had been provided to protect this isolated household; yet a speech of Mrs. Sloan's the night before implied that she was in the habit of keeping him chained up of nights. Why? The woman unmistakably had been surprised that the beast had slipped his leash.

Thought of Boris led her to the rear, where she found that a high wire fence separated yard from orchard; which accounted for the dog having so soon given up pursuit of the fleeing man.

Turning her back to the gate and facing the house, her glance was arrested by a porch that had been converted into a flower conservatory, though one now empty of flowers. One of the glass panels stood slightly ajar, and some inner prompting—scarcely intuitive, but more a subconscious deduction from her observations—led her steps across an intervening expanse of turf and the crushed limestone driveway to the partially open panel. She opened it wide. Upon the sill and upon the floor inside were unmistakable traces of limestone powder—of course, from the driveway.

Again her thoughts went back to the dog. He was chained up of nights when, as a protector, he should be allowed to roam at large. And in this connection the midnight prowler came into her mind. He was not only a prowler, but at least once had surreptitiously entered the house. Mrs. Sloan was responsible for the beast's nightly captivity; hence was suggested collusion between her and the midnight visitor.

V.

For observing what went on in other parts of the premises after dark, Mrs. Davenant's desire that Helen keep close to her, restricted the girl's opportunities. Nevertheless, certain details did not escape her.

On this second night, for instance, she noted that Boris was permitted to run free.

Next, some time after eleven she missed Mrs. Sloan. Excusing herself from her charge, she confirmed her suspicions that the housekeeper was nowhere to be found about the place.

She returned to Mrs. Davenant's room, seating herself close by one of the windows. All her senses were alert. And some time after midnight, when she beheld Boris make a sudden purposeful plunge toward the rear, and then just as suddenly halt, as if he had recognized the occasion of his alarm, she knew that Mrs. Sloan had returned.

The woman's entry into the house was noiseless. Not a sound disturbed the stillness till daylight. Then the girl heard the housekeeper, quite in a natural, everyday manner, bestirring herself about her regular duties.

This day brought Helen a letter from Felix Hazard. "Davenant has got busy about the raised cheque," it informed her. "If you can do so without exciting suspicions, try to find out who Stanley Hall is. That festive gentleman, it is my present conviction, will be pinched."

She read the epistle carefully two or three times, then burnt it at the kitchen range under the curious, unfriendly regard of Mrs. Sloan's unblinking stare.

"Mrs. Sloan," she asked, "did you ever know anyone named Stanley Hall?"

If, without warning, she had hurled the stove-lid at the woman instead of carefully putting it back in its proper place, the effect scarcely could have been more startling. Every muscle of the tall, gaunt body seemed to leap into a quivering strain; her lean, wrinkled countenance grew ashen; the fire that always smoldered in the deep-set eyes leaped to the surface; she recoiled to the wall with a sharp, hissing intake of breath.

For a long pause the tension continued, then Mrs. Sloan asked in a gasping voice:

"Why do you. . . . Has anything happened? . . . Do you know him?"

Helen's smiling, confident mien remained unchanged.

"I know that he is in the way of getting himself into a whole lot of trouble. You have the means of judging whether or not I am right. If you are friendly disposed toward him—"

Mrs. Sloan did not wait till she had finished. With a low, choking cry, she darted away—through the butler's pantry to the dining room, thence to the hall, and finally the girl heard a door slam.

Following more leisurely and composedly, Helen presently discovered that Mrs. Davenant's bedroom door was locked. On the other side she heard the low murmur of women's voices—by which she surmised that Mrs. Davenant was herself concerned in Mr. Stanley Hall's welfare.

VI.

That night was destined to be memorable for Helen Bertel.

To begin with, as night fell, the very air became tinctured with a dread influence that keyed her up to a high pitch of expectancy. Mrs. Sloan seemed more furtive than usual in finding pretexts to keep Mrs. Davenant's bed chamber under an almost unbroken surveillance.

And then Mrs. Davenant was restless. The girl fancied she labored under a strain, as if constantly alert to catch some distant sound that she was afraid to hear.

Somewhere around ten o'clock Helen's keen ear detected certain vague noises on the outside that made her at once suspicious of their cause.

Satisfied after a tense minute that the coast was clear, she stole noiselessly to the shed where Boris slept.

As she had surmised, he was chained.

She quietly released him and hastened back to the house. The glass panel she purposely left open, as she entered.

Before returning to Mrs. Davenant, she went to her own room, where she procured from her traveling bag the automatic pistol and her electric torch. These she concealed in the capacious pockets of her apron.

Somewhere in the house a clock chimed midnight, and by and by the half hour. Unmoving, Helen waited in the semidarkness. Without warning Mrs. Davenant suddenly sat upright and fixed upon the girl a terrified stare.

"Listen!" she exclaimed in a hoarse, strained whisper. "Now—there! Don't you hear it?"

Helen had heard. Along the hall was approaching a muffled footfall.

Of a sudden the doorlatch gave out an almost indistinguishable sound. The footsteps had halted. Their objective could no longer be doubted, for a stealthy hand had been laid upon the knob. Just as stealthily Helen's hand stole to her apron pocket and closed upon the pistol butt. In a half crouching position, she waited for what the open door might disclose.

She fancied for a moment that there were vague whisperings and stirrings on the other side of the thin wooden barrier, but could not be certain. The vague sounds ceased. Then, very slowly, soundlessly, the knob began to turn. The pistol crept from her pocket and came to rest with its muzzle trained upon the door.

What tragedy might have been precipitated within the next few seconds there is no means of telling, because the whole course of events was altered in a most unexpected manner.

The door swung slowly open. Helen was aware of a tall vague figure, a man's, in the gloom of the hall. She was about to address it when her arm was violently clutched from behind, and before she could brace herself to resist the shock she was slewed round and outward against the doorjamb. In this position her back was toward the now open door and she was confronting Mrs. Davenant, who, half crazed with terror, had stolen upon her and placed her at this cruel disadvantage.

And the opportunity was not neglected by the intruder. A forearm was passed quickly under her chin and her head was jerked back so forcibly that she thought her neck must be dislocated. The impetus of the jerk sent her staggering into the hall.

A cloth was thrown over her head and twisted tight. Resourcefulness, courage, strength and intelligence had won for her the place she held with the Sutherlands; but she realized that all these factors were now pitted against more than one pair of hands, and the others were not Mrs. Davenant's hands, for that lady, screaming frantically, was not near by.

For the time being Helen's weapon was useless, though she still retained her hold upon it. Vainly she opposed to the brute strength of her aggressors every trick and artifice in which her own lithe, athletic body was trained; then all at once the hand twisting the cloth and the hand grasping one arm lost their grip. In a flash she tore the cloth from her head and availed herself of the opening. Desperately she threw herself upon her second assailant and with the pistol struck blindly, madly, in the dark. So impetuous was her attack that she swept the man some paces along the hall before he could brace himself against her onrush. More than once her weapon landed, as muttered curses and imprecations testified, but ineffectively in the dark.

Once he spat at her: "You hell-cat! I'll kill you if you don't let up. Curse you! Do you want to murder me?"

"Yes," she found breath to reply.

Then fell one of the accidents of battle. Helen's foe caught in a rug and she tripped. The man wrenched free, and next instant a stunning blow on the side of the neck staggered her.

With the resilience and swiftness of a rubber ball she launched herself back to the encounter; but the movement was abruptly checked. Her other assailant, the woman, grasped her skirt just as she leaped. The fabric tore and spun the girl round like a top. The automatic was flung from her hand and went clattering along the hardwood floor.

Then in a twinkling the whole situation was transformed.

She heard a roar as from a wild beast. A huge form plunged past her and a man's screams were mingled with Mrs. Davenant's. She realized all at once that that lady's frantic endeavors were now purposeful, that they voiced a definite appeal.

"Stanley! Stanley! Oh, my God—save him!"

Luckily the electric torch was still in Helen's other apron pocket. For the moment she was free. Simultaneously she whipped out the torch and snatched up the trailing, impeding length of skirt. The latter she tucked in her belt, and flashed the white ray of her torch upon the scene.

And a strange one it was that met her eyes—Mrs. Sloan cowering upon the floor in a huddled heap; Mrs. Davenant, almost mad with fear, clinging wildly to the doorjamb and shattering the night with her screams. And a yard or two farther along a man, pinned against the wall in a crouching attitude, was struggling desperately with Boris.

The enormous brute, all the instincts of his jungle ancestry rampant, had leaped true through the darkness. His fangs were closed upon the man's throat in a death grip.

Without hesitation she sprang forward, secured a firm grasp upon Boris' collar and pulled and jerked with all her strength. The dog's wind was shut off. In a moment she was dragging him, struggling and straining with deadly purpose to return to the attack, along the floor. With her free hand she opened the first door and contrived to shove him in and close it again.

The man lay panting and spent upon the floor. Helen roughly abused Mrs. Sloan into a semblance of activity, and between them he was removed to a bed where the girl dressed his lacerated throat.

In the stress and excitement of the moment the secret was revealed.

Years before, when the lady who was now Mrs. Davenant was an unsophisticated schoolgirl, Stanley Hall had persuaded her into a clandestine marriage. A month later he disappeared, carrying the secret with him; for the heartbroken parents, realizing that the affair was not public property, took no steps to have the ceremony annulled. Time passed, and information came to the family that Stanley Hall was dead. The daughter, now matured to full womanhood, met and was won by Mr. Davenant, and the wretched girl-romance was relegated to the dead past.

But Stanley Hall was not dead. The woman's second marriage gave the scoundrel his opportunity to prosecute a systemized course of blackmail, and it was when greed overcame caution that he worked his own undoing. With Mrs. Sloan's connivance and aid he would surreptitiously enter the house and browbeat and bully Mrs. Davenant into supplying his insatiable demands. She lived in a constant state of terror. It was fear of discovery by her husband that impelled her to isolate herself at Lambeth.

Not satisfied with obtaining every cent that the woman could lay her hands upon, the rapacious Hall took to raising the cheques provided by Davenant for household expenses—a detail which he confessed to Felix Hazard some weeks later.

The Davenants arrived at a full and happy understanding, and in the future Hall will never again be able to molest their happiness.

(Copyright, 1922, by W. G. Chapman.)

She Was About to Address Him When Her Arm Was Violently Clutched From Behind.

His Scheme.

The Suburbanite's Wife—Tommy what do you mean by cutting up all those chickens.

The Suburbanite's Boy—Pop sair last night that there was money in chickens and I was trying to fix some.

Reason for Keeping Still.

Because you know it is not always a good reason for talking.—Boston Globe.

THE FREEMAN'S CENT-A-WORD ADLETS SAVE MONEY, TIME AND WORRIMENT—PUT YOUR "WANTS" UP TO THE LITTLE HUSTLERS

CLASSIFIED ADVERTISEMENTS

ONE CENT PER WORD

No Advertisement Less Than 25 Cents.

FOR SALE.

FOR SALE—New and second handed furniture, rugs, floor coverings of all kinds. We have a enormous assortment of ranges, parlor stoves and store stoves of all kinds. M. Kaplan, 66-68 North Front street, Uptown. Tel. 1697-M.

FOR SALE—Seasoned wood, $4 per truck load; sawed or split. H. Clearwater, Phone 862-J.

FOR SALE—Houses and lots. Phone 531.

FOR SALE—All kinds of real estate. A. R. Elmendorf, 720 Broadway.

FOR SALE—Photo supplies, films, plates, cameras, printing paper, etc. O'Reilly, 530 Broadway.

FOR SALE—Boston Bull puppy. Registered. Boston, at stud. John Cook, Katrine.

FOR SALE—BABY QUALITY CHICKS! Big husky hatched, 11 varieties; free delivery; now booking orders for February, March, April and May. Free circular. Jasper Kelder, 194 Tremper avenue, Kingston, N. Y. Phone 12-W.

FOR SALE—Oak roll top typewriter desk, $15. Room 202, Advance Building.

FOR SALE—Barrels, 10 and 15 gallon kegs. Carl G. Fisher.

FOR SALE—GET A HOME. Feel free from all debt. Let your rent buy your home. Our plan makes it easy. Let us show YOU how to get 4% money to buy, build or improve your home. Repaid in instalments less than rent. Call or write UNION HOME BUILDERS, 256 WALL ST., KINGSTON, N. Y.

FOR SALE—Salt hay. Edward T. McGill.

FOR SALE OR TO LET—House, all improvements; good neighborhood. Tel. 531.

FOR SALE—Rummage Sale every day. 18 Hasbrouck avenue, Salvation Army.

FOR SALE—Player piano, the kind that plays; standard makes; Hardman, Stoddard, Mathushek. It is unfortunate to purchase the kind of a player which does not continue to play. Prices reasonable, terms to suit. A. E. Thomas, 23 Crown street.

FOR SALE—Ten room two family house, uptown. $3,200. Ulster Realty Agency, 276 Fair street, Kingston, N. Y.

FOR SALE—Farms from 1 to 400 acres, summer boarding houses, and cottages, village homes, double and single houses in Kingston. Kingston Realty Co., 256 Wall street. Phone 1962.

FOR SALE—Six room cottage; all improvements; 135 O'Neil street; lot 33x100. Price $1,800, part cash. Shatemuck Realty Company, 284 Wall street.

FOR SALE—All sizes of timbers, lumber and house materials at attractive prices. Telephone 662 and 1960. Kingston Dry Dock & Construction Company.

FOR SALE—One 14 foot counter, one Fairbanks scales, two 24 in. paper roll holders. Phone 1200-J.

FOR SALE—Pure breed Berkshire boar, 10 months old. Rye straw and rye. Tel. 11-F-15.

FOR SALE—Old fashioned hair cloth couch, perfect condition. Phone 1263-M.

FOR SALE—ORDER NOW FOR SPRING: Fruit, evergreen and ornamental trees; grape vines in 500-1,000 lots; also berry vines, shrubs, roses in any quantity; at lowest prices. William Winkler, 194 Tremper avenue, Kingston, N. Y. Phone 12-W.

FOR SALE—American adding and listing machine, excellent condition. Owner has no use for. Can use as cash register. Cost $90; will sell for $50. Write "E. W." Downtown Freeman.

FOR SALE—Three family double house, 74 and 76 Cedar street. Tel. 527-R, or call owner, 25½ Green.

FOR SALE—Modern six room cottage; improvements; central location; good lot with driveway. BARGAIN, $3,800. Shatemuck Realty Co., 284 Wall street.

FOR SALE—12 room brick house, uptown; water, toilet, gas; $1,000. DuFlon, 309 Wall street.

FOR SALE—Four more upright pianos; Sterling, $150.00; Huntington, $175.00; Brewster, $165.00; small upright Briggs piano, $65.00; stool and scarf delivered. Terms made in reason. E. Winter Sons, 36-38 John street, Kingston, N. Y.

FOR SALE—50 Buff Rock pullets. 41 Hoffman street.

FOR SALE—Sap pans, any size, made to order. Murphy & Hogan, 450 Washington avenue, Kingston. Tel. 876-J.

FOR SALE—Large used steam furnace, complete. Stuyvesant Garage.

FOR SALE—Real estate. List your property with us. Buyers waiting. DuBois & McCausland, 3 East Strand.

FOR SALE—West Hurley, five roomhouse, good condition, good well, fruit lot 100x200, fine location; $1,700. Oscar Addis, store, 828 Broadway.

FOR SALE—14 acres, 7 room house in good condition; immediate possession; price $2,700; $500 down. Call at Strout Farm Agency Office, 54 Crown street on Tuesday, February 21.

FOR SALE—Three story building, with large store and two six room flats. Price $4,000. A. R. Elmendorf, 720 Broadway.

FOR SALE—Kitchen stove; cheap. 484 Hasbrouck avenue.

FOR SALE—Reliable standard blue flame wickless oil heater, Colony Hoovers, 100 to 1,000 chicks; also reliable standard incubator. F. A. Smith, 397 Albany avenue, Kingston, N. Y. Phone 1891-M.

FOR SALE—One hall rack and one chicken coop and wire, kitchen rocker, small gas heater, wash stand. 64 Pine Grove avenue. Telephone 1911-J.

FOR SALE—Hotel on N. Y. and Catskill Mountain state road; ideal location to accommodate tourists; garden, buildings and ice house. Address "K. T." Uptown Freeman.

FOR SALE—Sawed wood and second hand lumber, windows, doors, toilets and lumber urinals of Mary Powell. John A. Fischer, 334 Abeel street. Phone 1379.

FOR SALE—Safe, band saw, circle saw, three motors, two drills, lathe, scale, three engines, blower, pulleys, hangers, shafting, belting, etc. William Lawton, 82 Prince street.

FOR SALE—Night shirts and pajamas, seconds, 65c up in muslin, madras and flannel, at the factory. Millen Shirt Company, Greenkill avenue.

FOR SALE—State road desirable village property about 2 acres; convenient to church, school, stores and station; dandy 9 room house, barn, fruit, garage, henhouse; price only $3,500. If in the market for city, village or farm property, river or lake fronts, estates, boarding houses, etc., perhaps it will pay you to see the old reliable Bassett Farm Agency, opposite the Rhinebeck ferry, Kingston, N. Y. We will be pleased to have your property listed with this agency.

FOR SALE—Two family house, 10 rooms and bath, all improvements; two family house, 14 rooms and bath, all improvements; cottage, 6 rooms and bath, all improvements; two houses, 7 rooms and bath each, all improvements. Davis & Miller, 280 Fair street.

FOR SALE—A good investment for speculator, carpenter or plumber; property contains three acres located on state road; price $900. Call at Strout Farm Agency office, 54 Crown street, on Tuesday, February 21. Telephone 670-J.

ONE CENT PER WORD

No Advertisement Less Than 25 Cents.

FOR SALE.

FOR SALE—Real estate in all its branches, farms, city homes, business opportunities. Davis & Miller, 280 Fair street.

FOR SALE OR EXCHANGE—30 acre garden truck and dairy farm, ¼ mile from city. R. F. 2, Kingston, Box 7.

FOR SALE—Ten rooms with store. 444 Washington avenue.

FOR SALE—Baled hay, also young pair horses. Tel. 28-F-4, Rosendale.

FOR SALE—Furnished ten room house at High Falls, N. Y. Address Box 779, Kingston.

FOR SALE—Two white Leghorn cockerels, five black Minorca laying hens, one electric washing machine, good make, A-1 condition. Tel. 1733-M.

FOR SALE.
REAL ESTATE HEADQUARTERS
EXCLUSIVE LISTS. RELIABLE INFORMATION.
40 YEARS UPRIGHT DEALING.
FINEST farm bargains in Ulster County.
MOST attractive residential properties in Kingston.
FOR ANYTHING in Real Estate consult,
FREDENBURGH-METZGER REALTY CO. INCORPORATED,
51 John St., Kingston, N. Y. Phone 300.

FOR SALE—Basketball suit and baseball suit. Phone 1297-J, between 6-7.

FOR SALE—Grocery business. Address "M. M." Uptown Freeman.

FOR SALE—$3,300 cash, two flat house; all improvements; mortgage $2,500; rents $60 month, near Main street. Spencer, 290 Fair street, city.

FOR SALE—Mounted Moose head; price $125. Address "A. X." Downtown Freeman.

USED CARS FOR SALE.

FOR SALE—Ford sedan, late model, starter and lights; first class condition. Liberty Garage. Tel. 1822.

FOR SALE—New and used Giant trucks. Byrne Bros., Broadway and Henry street.

FOR SALE—Ford ton truck and sedan traffic two ton trucks, new and used. William P. Glass, 845-W. 50 Emerson street, off Main.

FOR SALE—Ford sedan; fully equipped. Phone 770-R.

FOR SALE—Ford one ton truck, less than two months old; heavy box body; enclosed cab. Car is too large for present owner. Box 290, Downtown Freeman.

FOR SALE—Maxwell runabout, good tires, new top; just been repainted, motor in excellent condition; just the car for knocking around. John Van Benschoten, Inc., 17-19 Railroad avenue.

FOR SALE—1920 Chevrolet sedan, four doors; also Ford sedan. Van Motor Co., 529-531 Broadway.

FOR SALE—Town car, excellent condition; just repainted; car has been run less less than 7,000 miles; must be seen to be appreciated. It is a Studebaker. John Van Benschoten, Inc., 17-19 Railroad avenue, Kingston, N. Y.

FOR SALE—Moon seven passenger car. Munson, 849-W.

FOR SALE—1921 Ford. Ralph Mann. Tel. 521-W.

FOR SALE—1921 Dodge touring car, in best condition; very cheap. Apply 85 Broadway.

FEMALE HELP WANTED.

WANTED—EXPERIENCED OPERATORS ON ALL PARTS OF SHIRTS. LEARNERS ALSO TAKEN. PAID WHILE LEARNING. APPLY COLUMBIA SHIRT CO., O'NEIL STREET.

WANTED—EXPERIENCED OPERATORS ON SEWING MACHINES, GOOD PAY. BOSTONIAN WAIST CO., 50 HASBROUCK AVENUE.

WANTED—Girl for general housework. Barten's Bakery, 576 Broadway.

WANTED—Young woman for stenographic work in office. Steady position. Apply in own hand writing. Address Box "I." Downtown Freeman.

WANTED—Experienced operators on yoking. Kingsdale Shirt Co., Inc.

WANTED—Operators on ladies' shirt waists; experienced on button and buttonhole machines, also union special machines. 44-hour week. Do not phone. Monarch Waist Co., 87 Fair street, corner Franklin.

WANTED—EXAMINERS. APPLY FULLER'S SHIRT FACTORY.

WANTED—EXPERIENCED STITCHERS AND OPERATORS ON ALL PARTS OF SHIRT; GOOD OPENINGS FOR LEARNERS. F. JACOBSON & SONS, SMITH AVENUE AND CORNELL STREET.

FURNISHED ROOMS.

FURNISHED ROOMS—Heated; for light housekeeping; reasonable. 101 Green street.

FURNISHED ROOMS—By day or week. 59 Green street.

FURNISHED ROOM—Room with board. 39 Clinton avenue.

FURNISHED ROOMS—27 John street.

FURNISHED ROOMS—25 Adams street.

FURNISHED ROOMS—Two rooms furnished for light housekeeping. Mrs. Crane, 764 Broadway.

FURNISHED ROOMS—58 Smith avenue. Tel. 763-W.

FURNISHED ROOMS—Furnished rooms and board. 36 Franklin street.

FURNISHED ROOMS—By day or week. 177 Green street.

FURNISHED ROOMS—Large furnished room and kitchenette, with hot and cold water; bath and use of laundry; gas and heat furnished. 154 Ten Broeck avenue.

FURNISHED ROOMS—4 Smith avenue.

FURNISHED ROOMS—Furnished housekeeping apartment. Tel. 1117, 179 Wall.

FURNISHED ROOMS—56 Van Deusen street.

MISCELLANEOUS.

FURNITURE Storage; best in city. Apply H. P. Carr. Phone 341-W.

ALL Types of Automobiles. Springs repaired, reset and rebuilt. Stuyvesant Garage.

FURNITURE STORAGE—Lowest rates, safe and sanitary. Four story brick building. John A. Murray, 32 East Strand. Phone 934.

M. NEWKIRK & SON, General trucking; baggage express. Tel. 1986-W.

CABINET making and upholstering at reasonable prices. Satisfaction guaranteed. Marty Dumey, Wall and Pearl streets. Tel. 1280-R.

MORAN BUSINESS SCHOOL, Burgevin Building, Fair and Main streets. DAY—NIGHT. Prospectus free. ENTER NOW.

FURNITURE storage most up-to-date warehouse in the city where trucks may drive right in. 66-68 Smith avenue. Phone 187-R. Phone 888-W, residence.

EXPERT TUNING tones and improves the piano. Terms reasonable. Phone 1040-W. HARTSON, 266 Prospect street.

HEMSTITCHING and pleating attachment, fits any sewing machine; price introductory, fits any sewing machine; price $2.00; personal checks, 10c extra. Bridgman Sales Agency, Box 361, Buffalo, N. Y.

ONE CENT PER WORD

No Advertisement Less Than 25 Cents.

MALE HELP WANTED.

WANTED—Farm hands; must be good milkers; good wages. The Dutchess Employment Office, 208 Main street, Poughkeepsie.

WANTED—Several salesmen who have ability to produce results. Promotion for the right man to a responsible executive position. Married preferred. Apply afternoons, Room 35, 38 Market street, Poughkeepsie.

WANTED—A salesman for securities in local territory. Kingston Securities Company, 273 Fair street.

WANTED—Young men, over 17, desiring government positions, $120 monthly, write for free list of positions, now open. R. Terry, (former civil service examiner) 411 Continental Bldg., Washington, D. C.

WANTED—Experienced grocery clerk; one to take charge of a department MOHICAN COMPANY.

WANTED—Men to train for firemen, brakemen, $150-$250. Railway, Downtown Freeman.

WANTED—Kingston men over 17. Become government railway mail clerks. $133-$192 month. Steady work. List positions free. Write today sure. Franklin Institute, Dept. 2016, Rochester, N. Y.

WANTED—Salesmen. Sell our men's tailored-to-measure $23.50 suits direct to wearer. This low price makes numerous sales and big commissions certain. Commissions paid daily. Spring samples ready. Special proposition to men writing immediately. Style-Center Co., Cincinnati, Ohio.

WANTED—Agents. We pay $36.00 weekly full time, or 75c hour, selling guaranteed hosiery. Agents making $75.00 to $125.00 weekly. Experience unnecessary. Perfectwear Mills, Darby, Pa.

WANTED—Salesmen. Manufacturer offers unusual opportunity to experienced sales manager capable of organizing crew to cover drug and grocery trade in Kingston and surrounding territory. This is an opportunity of a life time for the right party. Product is fastest seller ever offered trade and the repeat business is simply phenomenal. Tremendous demand already existing with absolutely no competition. Profits should run from $15,000 to $35,000 per year. All replies considered confidential. State experience and qualifications fully. Beardsley Specialty Co., Rock Island, Ill.

WANTED—Man to sell guaranteed shrubs, roses, trees, plants. Weekly pay. Permanent. Experience unnecessary. Write now. Barry Nursery Co., Rochester, N. Y.

WANTED—Salesman to cover local territory selling dealers. Guaranteed salary of $100.00 week for right man. The Commercial Radium Co., Fifth Avenue Bldg., New York.

WANTED—Men of good appearance to work all or part time for an Automobile Sales Co. Experience not necessary. If interested, call at Nash Sales Rooms, Ulster Garage Ltd., 209 Fair street, Kingston, N. Y., Monday evening at 7 o'clock sharp.

WANTED.

WANTED—Dressmaking; remodeling of all kinds. Madame Williams, 101 Green street. Phone 1963.

WANTED—Roomers or boarders. 458 Broadway.

WANTED—To buy country store in live town. Give full particulars as to buildings, price, stock, location, etc. in first letter. Address Box 700, Downtown Freeman.

WANTED—Farms and country properties for sale in Ulster, Greene, Orange and Dutchess Counties. Expert and reliable personal service. All properties personally inspected and photographed. Will call on receipt of postal. No charge for listing. Ulster Realty Agency, 276 Fair street, Kingston, N. Y.

WANTED—To rent house or flat; six to seven rooms, with all modern improvements. Location desired above West Shore. Address reply to C. A. L., P. O. Box 118.

WANTED—Incubators, 250 to 400 egg capacity. Knoll Bros., Ulster Park. Tel. 12-F-12.

WANTED—To rent a ten room house, with small farm. I mean business at once. Full particulars first writing. Worker, 26 Slocum street, Glendale, L. I.

WANTED—Ford starter, good condition. Phone 1.

WANTED—To rent ground floor space in building room, 50x30 or 40 feet; location downtown section preferred. Address Lock Box 166, Station R.

WANTED—Chickens; spring; ducks; geese and turkeys. Highest price paid. Ulster County Live Poultry Market, 35 Meadow street. Tel 972.

WANTED—Gentlemen, who can invest $500 to $1,000 with services. "Invest," Downtown Freeman.

WANTED—To rent four or five unfurnish rooms in city by a married couple; no children. Telephone 1307-J.

WANTED—Twin baby carriage; must be in good condition. Phone 1346.

WANTED—To hear from owner having farm or unimproved land for sale. John J. Black, Chippewa Falls, Wisconsin.

WANTED—Have unusual demand for farms this spring. List them with me if have the purchasers. Send in description. No charge for listing. David N. Wilber, real estate, 19 Market street, Poughkeepsie.

WANTED—General country store or other paying business, Kingston or vicinity, with living quarters. Can invest $4,500 cash. Address "Country Store," Downtown Freeman.

WANTED—Large New York publishing house has an opening in their collection organization for man or lady having some spare time each week, which could be devoted to the collection of monthly instalments from the members of their reading club. Small bond-reference required. Address "B. C. 165" Kingston Freeman.

POSITION WANTED.

POSITION WANTED—Barber, young American, married, wants steady position in country. O. Smith, 428 West 4th street, Plainfield, N. J.

POSITION WANTED—House or office cleaning; day or hour. Ex-service man. Reference. Phone 291.

POSITION WANTED—Domestic nursing. Apply 5 Elm street, Saugerties, N. Y.

LOST.

LOST—Watch fob. Initials J. H. D. Finder please leave at Downtown Freeman.

LOST—Chevrolet automobile crank, between Wilbur avenue and North Front street. Finder please return to John Miller, 20 Pine street.

LOST—$10 bill, between Abeel street and Arcade Bank, Saturday noon. Reward. Downtown Freeman.

Rabbits and Mosquitoes.

Careful observations have been made, in France, of the extent to which mosquitoes are attracted to domestic animals in preference to human beings. It was proved experimentally that mosquitoes have a strong predilection for the blood of rabbits, stronger than for that of any other domestic animal. The discovery has been practically applied to many parts of France as a protection from mosquitoes, and particularly from those that carry germs of malaria and similar diseases.—Popular Mechanics Magazine.

THRONG TO ATTEND WELFARE COUNCIL

The public meeting of the Boys' Welfare Council to be held in the High School Auditorium Friday evening, February 24th, is expected to bring out an even larger attendance than at the Boys' Welfare Conference one year ago. Invitations are being sent out to the various religious, fraternal, social and labor organizations of Kingston and to the Chamber of Commerce, Rotary Club and Kiwanis Club.

The Kiwanis Club at its last meeting arranged for its membership to attend in a body. The Rotarians are especially interested in this meeting because Cameron Beck, personnel manager of the New York Stock Exchang, will be chief speaker. Mr. Beck spoke recently before the Rotary Club and by his forceful personality, intense enthusiasm and unusual knowledge of the problem of fitting the boy and girl into a happy and successful career in commerce or industry, made a profound impression which has probably never been equaled by any other speaker in the history of the Rotary Club.

The particular purpose of this public meeting is to present the people of Kingston results of the industrial education survey which has just been completed by the State Department of Education with the cooperation of the Board of Education, Boys' Welfare Council, Chamber of Commerce and other organizations and individuals. Representatives of the State Department will be present and speak at the meeting.

REAL ESTATE TRANSFERS.

Deeds Recently Recorded With the County Clerk.

The following deeds have recently been filed in the office of the county clerk:

J. Harry Bradley and Martha Bradley of Pine Hill to George Wolgang and Benjamin Katz of New York city, a parcel of land in the town of Shandaken. Consideration, $11,500.

Harry L. France and wife of Pine Hill to Frederick G. Ford of Fleischmanns, a parcel of land in the town of Shandaken. Consideration, $3,000.

Ward J. Dunham and wife of Kingston to Samuel Shapiro of Pine Hill, a parcel of land in Pine Hill. Consideration, $4,125.

David Rutter of New York to Sam Baumann of New York, a parcel of land in the town of Shandaken. Consideration, $3,800.

James T. Brewster of Sloatsburg and another to Harry L. France of Pine Hill, a parcel of land in the town of Shandaken. Consideration, $400.

Marriage Annulled.

In the action brought by Violet W. Buehl against John Buehl, Judge Hasbrouck at special term has granted final judgment annulling the marriage of the parties. The judgment was granted on the ground that the plaintiff was under the age of consent at the time of the marriage. The plaintiff is permitted to resume her maiden name of Winchell. Milton O. Achmoody was attorney for the plaintiff.

Taxes Coming In Slowly.

City Treasurer Cashin said this morning that the city taxes were being received slowly. There are about 5,100 accounts on the books and of that number but 1,800 have so far have been paid.

Smith in Waukesha.

Elmer Smith of 202 Smith avenue has resigned his position with the Kingston Gas and Electric Company and accepted a position with the American Gas and Electric Company at Waukesha, Wisconsin. Mr. Smith left Wednesday to assume his new duties.

For Sale.

Dodge Bros. Motor Vehicles. John Van Benschoten, Inc., 17-19 Railroad avenue, Kingston, N. Y.—Advertisement.

ONE CENT PER WORD

No Advertisement Less Than 25 Cents.

TO LET.

FOR RENT—Typewriters, Underwood, L. C. Smith, Remington, etc. O'Reilly's, 530 Broadway. Phone 1509.

TO LET—Three unfurnished rooms. 108 Gage street. Call 1117.

TO LET—Storage rooms. A. Kreisig, 760 Broadway.

WANTED—To let contract to spray with white wash or paint the inside of a large building. Stuyvesant Garage.

FOR RENT—One flat, five rooms, all improvements except heat. 567 Albany avenue.

FOR RENT—One of the best second floor business offices in the uptown section. H. E. Hill, 273 Fair street. Telephone 1927.

TO LET—Store; business location; 24 Broadway. Inquire Julius Stone, 96 Broadway.

TO LET—Desk room in office on Wall street. Tel. 1048-W.

TO LET—Sleighs. 291 Hasbrouck avenue.

TO LET—Offices, 293 Wall and 276 Fair streets. Phone 531.

FOR RENT—Remington, Monarch and Underwood visible typewriters for rent. E. Winter's Sons, John street.

TO LET—Flat. Apply A. H. Gildersleeve, 613 Broadway.

TO LET—Second floor flat, at 75 Abeel street. Tel. 1673-M.

TO LET—Five rooms; improvements; 18 Abruyn street; rent $27. Tel. 1471-W.

TO LET—Large furnished front room and kitchenette for one or two people; all improvements. 115 Downs street.

FOR RENT—Farm, good proposition to right party, 60 acres, fine buildings. Box 78, Rosendale, N. Y.

TO LET—Two or three rooms, with all improvements. Feinberg, 11 Russell street, between Spring and Fierpont streets.

TO LET—Storage room. Apply A. S. Dean, 40 Elmendorf street.

TO LET—Garage on Catherine street. Apply Carl G. Fisher.

SOCIETY NOTES

Thursday evening Mr. and Mrs. Edgar A. Boice entertained a number of their friends at their home, 68 West O'Reilly street. Cards and music were enjoyed throughout the evening and at midnight a luncheon was served.

A surprise party was given to Mrs. R. Peters at her home, No. 50 Hunter street in honor of her birthday, Friday evening. Those present were Mr. and Mrs. R. Peters and sons, Rodger and Philip, Mrs. William Kelsch, Mr. and Mrs. John Reis, Mr. and Mrs. Michael Kelsch, and daughter, Hilda, Mr. and Mrs. Henry Kelsch and son, Henry, Carrie Kelsch, Mr. and Mrs. William Brink, Frances and Catherine Dempsey, Caroline Golgoskie and Fred Harder. Piano solos were rendered by Miss Hilda Kelsch. The guests parted at an early hour wishing Mrs. Peters many more prosperous years.

A very delightful surprise party was held at the home of Miss Sophie Tillits, 45 Meadow street, last Friday night. Games, dancing and singing were enjoyed by all. After a delightful light lunch was served, Miss Sophie played a beautiful selection on the piano and Miss Elizabeth Patrick sang a solo. The guests were the Misses Sophie Tillits, Elizabeth Patrick, Helen, Janeckek, Mary Scully, Frances Zates, Emma Hotaling, Anna Tillits, Bessie Starzyk, Carrie Skop, Amelia Wojcio, Anna Kolano, Katherine Shultz and Mary Sctera. The boys were Roger Peters, John Danner, John Claret, Mike Barey, George Gouldie, Jimmy O'Neil, Daniel McCullen, John Reilly, Frank Gill, George Gill, Eddie Hotaling, Arthur Hotaling, Francis Scully, George Hartman, Fred Backtoe, Bill Brophy, Leo Zavitoski, Jimmy Clearwaters, Fred Polis, Fred Brink, Joe Smith, George Smith, Joe Bruks, Joe Long, Anthony Gill, Cornelius Leonard. After a few selections on the violin and piano the guests departed in the early hours of the morning, wishing Miss Sophie many more happy surprise parties.

Teller-Howland.

Alvin J. Teller of No. 22 Broadway and Miss Gertrude Howland of No. 37 Green street were united in marriage in Saugerties on February 13, by the Rev. H. C. Egner.

Phillips-Short.

Mr. and Mrs. Lorenzo Short of 7 St. James Court announce the marriage of their daughter Kathryn, to George Wendell Phillips, Wednesday, February 15, in New York city.

Assembly Dance.

The third assembly dance held at St. Mary's Hall last evening recorded another social event affording delight to all present. The reception committee included Mrs. Francis J. Higginson, Mrs. Everett Fowler, Mrs. Harold King, Mrs. J. D. Schoonmaker and Mrs. George F. Chandler.

Ulster Garden Club Meeting.

At a meeting of the Ulster Garden Club held at the home of Mrs. Spencer L. Dawes on Pine street this week, Miss Marjorie Drake was voted into membership, taking the place made vacant by the recent death of Mrs. Hilton. Mrs. G. Wallace Codwise was made a "summer member." The afternoon's program included the reading of a paper on "Pruning," given by Mrs. William Lawton, the reading of an article on the same subject, furnished by Cornell University and given by Mrs. G. D. B. Hasbrouck, while Mrs. Gillespy spoke on the pruning of orchards. The next meeting will be on March 14, at the home of Mrs. G. D. B. Hasbrouck, when the Little Gardens' Club will be entertained.

RESULTS IN BROWN'S POOL TOURNAMENT

The pool tournament at Brown's pool parlor is about half over. Good averages are being shown by some of the players. Following are the results of Friday nights games:

	Rated	Score
E. Petersen	100	100
Hawkins	100	59
Shoeburg	100	100
Dugan	100	68
Brown	100	100
H. Ertelt	100	68
Swint	100	100
McDermott	90	89

Police Board Met.

The regular monthly meeting of the police board was held Friday night. The board discussed the traffic situation and transacted routine business before adjourning.

DIED.

KAIN—In this city, February 17, 1922, John J. Kain, 105 Abruyn street.

Funeral services will be held on Monday at 2:30 p. m., at the Ponckhockie Congregational Church. Relatives and friends invited. Interment in Montrepose cemetery.

CONNELLY—In this city, Saturday, February 18, 1922, Margaret Casey, widow of the late John Connelly, formerly of Whiteport.

Funeral from her residence, 202 Foxhall avenue, Tuesday, February 21, at 9 a. m., and at St. Patrick's Church Whiteport, 10 a. m., where a requiem Mass will be celebrated for the repose of her soul. Relatives and friends are invited. Interment in the family plot in St. Peter's Cemetery, Rosendale.

SMITH—In this city, February 16, 1922, Minnie W. Smith.

Funeral from the residence of her sister, Mrs. Margaret Gardiner, No. 107 Gage street, on Monday at 9 a. m. and from St. Mary's Church at 9:30 a. m. Interment in Wiltwyck cemetery.

TELEPHONE 1313
JAMES V. HALLORAN
FUNERAL DIRECTOR AND EMBALMER
57 East Strand, Kingston, N. Y.

FINANCIAL AND COMMERCIAL

By Telegraph to The Freeman.

New York, Feb. 18.—The stock market was quiet at the opening today only small fractional changes being shown in either direction. U. S. Steel was unchanged, while Baldwin Locomotive rose one point to 105½. Mexican Petroleum moved up ⅝ to 120⅛ and then lost this gain. The railroad stocks were in demand, Rock Island showing a gain of one point at 35¾, while Reading was half higher at 75. Chandler Motors rose ½ to 63, while Studebaker was ½ lower at 93½. Golf States Steel showed a loss of ¼ at 72¾.

The market closed irregular; government bonds unchanged; railway and other bonds irregular.

Quotations given by C. H. Halsey & Co., 27 William street, New York city, branch office, Warren building, 360-62 Fair street, Kingston, N. Y.

2:55 P. M. QUOTATIONS.

Allis-Chalmers	44¼
American Beet Sugar	
American Can	39¾
American Car & Foundry	147¼
American Locomotive	110
American Smelting & Ref. Co.	48
American Sugar	66¾
American Sum. Tob.	24⅞
American Tel. & Tel.	119
Anaconda Copper Mining	48⅛
Atchison, Topeka & Santa Fe	86⅞
Baldwin Loco	105⅜
Baltimore & Ohio	36¼
Bethlehem Steel B	63⅛
Brooklyn Rapid Transit	9⅝
Canadian Pacific	129⅞
Central Leather	32¼
Cerro de Pasco Copper	33½
Chesapeake & Ohio	
Chicago, Mil. & St. Paul	20
Colorado Fuel & Iron	27
Corn Products	103
Crucible Steel	61⅛
Erie	10⅞
General Motors	8⅝
Great Northern, pfd	75⅛
Great Northern Ore	35⅛
Inspiration Copper	
Int. Nickel	12¼
International Paper	48
Invincible Oil	
Kelly Spring Tire	37
Kennecott Copper	27½
Lack. Steel	47¼
Lehigh Valley	60⅞
Marine	
Marine pfd	71¾
Mexican Petroleum	120¼
Middle States Oil	13¼
National Lead	
New York Central	76⅞
N. Y., N. H. & H.	17⅝
Norfolk & Western	104¼
Northern Pacific	79¼
New York, Ontario & Western	
Pennsylvania Railroad	34¼
Pierce Oil	7⅞
Pittsburgh Coal	16
Pressed Steel Car	64⅛
Railway Steel Sp'g	
Reading	74⅞
Rep. Iron & Steel	62
Sinclair Cons.	10⅛
Southern Pacific	83⅛
Southern Railway	18⅝
Studebaker	93¾
Tobacco Products	63
Union Pacific	131
U. S. Rubber	51¼
U. S. Steel	90⅞
U. S. Steel, pfd	116⅞
Utah Copper	61⅜
Virginia Car. Chem.	
Westinghouse Electric	54¾
White Motor	

THE JOINERS.

News of Interest to Members of Fraternal Societies.

At Mechanics' Hall, February 22, a Washington's birthday entertainment will be held under the auspices of Washington Camp, No. 2, P. O. S. of A. and Camp 30, P. O. A.

Monday evening the second degree will be conferred by Rondout Lodge, No. 343, F. & A. M., at the rooms in the Masonic Building, Broadway and Strand.

The degree team of Arefas Lodge will meet Tuesday evening in the lodge rooms to rehearse for the minstrel show that will shortly be given by the lodge.

RICCOBONO BENEFIT FOR GIRL SCOUTS NEXT WEEK

Lovers of artistic dancing are looking forward with pleasurable anticipation to the entertainments to be given by the pupils of Miss Emillie Riccobono of Hurley avenue at Kingston Opera House on Tuesday and Wednesday afternoon and evening of next week for the benefit of the Ulster County Girl Scouts. The classes of dancing pupils contain so many that the dancing numbers will be different at each entertainment in order that all may participate. There will be an orchestral accompaniment and the national dances will be given in costumes of the countries. The closing dance at each entertainment to be given by the advanced students and the rehearsals show the dance to be as fine an animate stage picture as those given by many professional dancers.

Asbestos in Great Demand.

Asbestos is employed in the manufacture of woven fabrics, such as fireproof theater curtains, cloth for theater wall linings and scenery; firemen's clothing and fireproof rope; roof shingles or asbestos slate, stucco, plaster, lumber, mill board, asbestos paper and insulating; covering for pipes, furnaces and locomotives to prevent radiation of heat; as filler for high-grade paints; for heat-resisting table mats and for tempering the heat of gas stoves in cooking.

Cow in a China Shop.

Mention of a bull in a china shop suggests destruction swift and complete, but a cow spent a quarter of an hour in a china shop in the main street of Tipperary without breaking or upsetting a single article. Entering the shop while the owner was absent, it went behind the counter and then passed into a room at the back. Turning round, it reentered the shop on the outside of the counter and, treading carefully, left without doing the slightest damage, to the great surprise of the crowd outside.—London Daily Mail.

ABOUT THE FOLKS.

Mr. and Mrs. S. E. Eickmey left today for a three weeks stay at Tampa, Florida.

Frank A. Scheffel of No. 192 Downs street, who has been very ill with the grip for three weeks, is able to be about under the care of Dr. John O'Leary.

Mrs. Eliza Egan, who has been confined to her home at 72 Ravine street with a severe attack of grip, is greatly improving under the care of Dr. Chalker.

John Qualteri of East Kingston who recently underwent an operation at the Benedictine Hospital performed by Dr. Larkin has returned to his home.

Mr. and Mrs. George Slater of Wilbur avenue are receiving congratulations over the arrival of a daughter born at the Benedictine Hospital. Dr. J. F. Larkin was the attending physician.

Mr. and Mrs. E. B. Gardner and son Edwin, Jr., who have been spending the week with Mr. Gardner's parents of 203 Washington avenue, have returned to their home in New York city.

ODDS AND ENDS.

The Henrietta Wynkoop Guild of the First Reformed Church will meet with Miss Sarah Hasbrouck, No. 91 St. James street, on Monday afternoon, February 20, at 3 o'clock.

Wiltwyck Chapter, D. A. R., will hold a Five Hundred Party at the chapter house on Wednesday, February 22, at 2:30 o'clock. Any daughter desirous of attending should notify Mrs. E. H. Bogart not later than Monday, February 20.

LOCAL DEATH RECORD.

Recent Deaths and Funerals of Persons in This Vicinity.

The funeral of Harold Edward Girard, infant son of Napoleon and Anna Decker Girard, was held from the family residence, No. 66 Murray street, Friday afternoon, the Rev. F. W. Moot officiating. Interment in the Pine Bush cemetery at Kerhonkson.

The funeral of Minnie W. Smith who died on Thursday will take place from the residence of her sister, Mrs. Margaret Gardiner, No. 107 Gage street, on Monday morning at nine o'clock and from St. Mary's Church at 9:30 o'clock. Interment in Wiltwyck cemetery.

Walter J. Walsh died suddenly Wednesday evening at the home of his niece, Mrs. Nellie Walsh of 325 West 126th street, New York city. He was formerly a resident of Sawkill where he had many friends as well as in Kingston. He is survived by one brother, William Walsh of Paulsboro, N. J. Interment in Mt. Calvary cemetery.

Margaret Carey, widow of the late John Connelly, died this morning at the home of her daughter, Mary, No. 202 Foxhall avenue. Besides her daughter she is survived by one son Michael of Baltimore. Mrs. Connelly was a life long resident of Whiteport. The funeral will be held Tuesday morning at 9 o'clock from the late home and at 10 o'clock at St. Patrick's Church, Whiteport, where a requiem Mass will be offered for the repose of her soul. Interment in St. Peter's cemetery, Rosendale.

The funeral of the late John Kain, who died suddenly in this city Friday morning, will be held Monday afternoon from his late home, No. 94 Abruyn street, and at the Ponckhockie Union Congregational Church at 2:30 o'clock. Interment in the Montrepose Cemetery. Besides his wife, Mr. Kain is survived by three sons, Charles, Leonard and Irving, one daughter, Mrs. Melvin Winchell; three brothers, Cornelius of Brooklyn, William of Newark and Edward of this city, and four sisters, Mrs. Blodget, Mrs. W. H. Van Valkenburgh, Mrs. Alice Bates and Mrs. Samuel Every, all of this city.

Hurt at Alsen.

Thomas Edsick, employed at the plant of the Hudson Valley Cement Company at Alsen, fell fifteen feet from a ladder while descending into the boiler room at the plant on Friday and was severely injured about the head. He was attended by Dr. L. B. Honeyford of Catskill and later brought to the Benedictine Hospital in this city.

Ewel In Trucking Business.

Fred Ewel of No. 118 Broadway has embarked in the express and trucking business. He has had considerable experience in that line.

$ KINGSTON SECURITIES CO. Inc. $
STOC

SATURDAY, FEBRUARY 18, 1922.
Sun rises, 6.54; sets, 5:35.
Weather, cloudy.

The Temperature.

The lowest point registered by The Freeman's thermometer last night was 3 below. The highest point reached up until noon today was 22 above.

Weather Forecast.

Washington, Feb. 18.--Cloudy and unsettled tonight and Sunday, warmer tonight; fresh southerly winds, probably becoming strong.

BUSINESS NOTICES.

Fallen Arches (flat feet) restored without the use of bandages, stropping or loss of time. Dr. Broberg, 65 St. James St., cor. Clinton. Tel. 764.

DIAMOND'S CANDY AND NOVELTY SHOP.

Large Kewpies at 98c. All kinds of candy toys, cigars and cigarettes. Bargains all the time. 38 McEntee street, near Wurts street.

WILLIAM MILLER'S TAXI service assures you safty and comfort. Phone 17. SPECIAL CARS FOR FUNERALS AND WEDDINGS.

FOR SALE--Seasoned wood, $4 per large load, sawed or split. HARRY CLEARWATER, tel. 435-J or 862-J.

Officers' Overseas Caps, $3 value, all new goods, 25c each. Something special every week.
CASTLE, 746 Broadway.

BRITTON STANDS SHADE OFF TO DRAW DECISION

By Telegraph to The Freeman.

New York, Feb. 18. Jack Britton and Dave Shade went 15 rounds to a draw here last night although admirers of both champion and challenger differed from the judges' decision. Britton fought languidly and when he did cut loose his blows did not jar Shade, who was the aggressor in almost every round. Britton, 37, seems to be going back.

BUSINESS NOTICES.

The Daily Freeman is on sale at the following stands of the Schultz News Agency in New York city:
162 West 42nd Street.
42nd Street and Park Avenue, (opposite Grand Central Depot.)
30th Street and Broadway. (S. W. Corner.)
42nd Street and Sixth Avenue, (S. W. Corner.)

FOR SALE--Seasoned hard wood, sawed or split. $5 large team load. Telephone 1085, H. Wells.

ACCOUNTING AND AUDITING.
Closing books, financial reports, income tax returns a specialty.
W. FRANK DAVIS,
45 Crown street. Tel. 1416-J.

KINGSTON LAUNDRY.
Why break your back doing the family wash when we can do the wash for you at very little cost. Satisfaction guaranteed. 85 Broadway. Telephone, 1986.

PACKARD
TRUCKS
Haul More For Less
SALES
And
SERVICE
SUTLIFF, Inc.
327 Broadway : Phone 2006
Kingston, N. Y.
"Ask the Man Who Owns One"

OUR SLOGAN
"ALWAYS ON TIME"

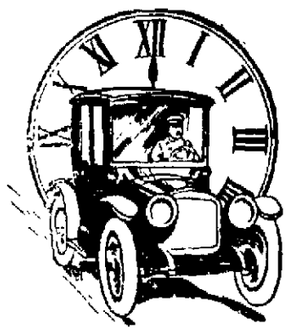

Punctuality is a habit with the drivers employed by our Auto Livery. Prompt response to your call is assured when you have a train to catch or a call to make. Low rates, clean cars and politeness are other characteristics that help to make our service so popular.

Our Funeral and Wedding Limousines are cars of Beauty.

TELEPHONE
541
KINGSTON TAXI SERVICE
WESSEL R. TEN BROECK, Secretary.

GOING TRAVELING?
DON'T FORGET THAT SWEATER.
SPECIAL PRICES NOW
Charles A. Warren
260 FAIR ST.

RESULTS IN STATE LEAGUE

Cohoes won its fifth straight game by defeating the Kingston team at the former's court Friday evening by a 34 to 24 tally. Barry was the big point getter of the evening. Borgeman was in the local line-up and was second in scoring, having 10 points to his credit. The score:

Cohoes.	FG.	FP.	TP.
Barry, rf	4	4	12
Johnson, lf	4	0	8
Tripp, c	2	3	7
O'Neil, rg	1	0	2
Berekamp, lg	1	0	2
Kampmier, rg	1	1	3
Totals	13	8	34

Kingston.	FG.	FP.	TP.
C. Husta, rf	1	2	4
Borgeman, lf	4	2	10
Lehr, c	0	0	0
Harvey, rg	2	0	4
Clinton, lg	3	0	6
Totals	10	4	24

Score at half time: Cohoes, 23; Kingston, 16. Fouls committed: Cohoes, 9; Kingston, 12. Referee, Sulodar.

At the Amsterdam court Friday evening Gloversville was overwhelmed by the Amsterdam quintet by a score of 51 to 16. The score:

Amsterdam.	FG.	FP.	TP.
Smolick, rf	5	1	11
Wassmer, lf	5	3	13
Cosgrove, c	2	0	4
Morton, c	0	0	0
Kennedy, rg	6	0	12
Stewart, lg	5	1	11
Total	23	5	51

Gloversville.	FG.	FP.	TP.
Peris, rf	3	1	7
O'Brien, lf	0	2	2
Patrick, c	0	1	1
Pelcher, lg	0	0	0
Painter, rg	3	0	6
Total	6	4	16

Score at end of first half: Amsterdam, 18; Gloversville, 9. Fouls committed: Amsterdam, 21; Gloversville, 9. Referee, Davey.

BUSINESS NOTICES.

Light and heavy trucking and delivery William P. Glass, 45 Janet street, 'phone 945W.

SPRING FLOWERS
Make a very acceptable gift. We have a choice variety.
VALENTIN BURGEVIN Inc.

"CLINTON TAXI SERVICE"
Day and night. Phone 1988. Carl Pelz, proprietor.

Elmer Palen will have 50 head of good young horses from Indiana. Horses weighing from 900 to 1,700 lbs. matched pairs, single horses and plenty of good farm chunks. All horses will be sold for the high dollar. All horses must be as guaranteed or return them and get your money back and with my guarantee you can't go wrong. For my sale Tuesday, February 21. Sale starts one o'clock sharp. Private sales everyday. 682-684 Broadway, Kingston, N. Y.

Do you want to sell your property, buy a home or farm? If so, for quick results and personal service see
MERRITT AND COOK,
288 Wall street,
Phone 1682. Kingston, N. Y.

Plumbing, heating and jobbing. JOSEPH F. SMITH, phone 1082-J. 277 Hasbrouck avenue.

When it's trucking, local or long distance, call 885-J. FINN'S baggage express, 31 Clifton avenue.

FACTORY MILL ENDS.
DAVID WEIL, 11 Broadway Bargain House.

Perry's Express. Phone 71-M.

STORK'S TAXI SERVICE.
Day and night. Phone 585-J. 50 cents one or two passengers. 25 cents each additional. Closed cars for all occasions.

FOR SALE.
Rochester Rotary Motor Washing Machines of all kinds. Sample and demonstration shown at any time at 68 Clinton avenue. Phone 770-R.
PETER C. OSTERHOURT, Agent.

WILLIAM W. DAVIES
PRACTICAL UNION HATTER
Ladies' and gents' hats renovated and bleached in a superior manner, 171 South avenue, Kingston, N. Y. Guaranteed no acid used in bleaching Panama hats. Telephone 1893-J.

ACCURATE TIME-KEEPERS
Our clocks and watches are guaranteed by the makers and by us to keep correct time, and if for any reason they do not we want you to let us adjust your timepiece so that it will be accurate. We show both clocks and watches in a great variety of styles and sizes. But a good movement is the vital thing.
Cordially Yours,
SAFFORD & SCUDDER
JEWELERS,
"The House of Lucky Wedding Rings."
310 Wall St., Kingston, N. Y.

RICKARD'S FRIENDS RETAIN GARDEN

By Telegraph to The Freeman.

New York, Feb. 18.--No change in the administration of affairs at Madison Square Garden is anticipated as the result of the resignation of Tex Rickard as head of the sport promotion syndicate there. The majority of the new board of officials has been associated with Rickard ever since he took over the garden two years ago and even prior to that time.

John Ringling, the circus man, who was chosen president, has been a silent partner in the enterprise since its inception while Frank Flournoy, the new match-maker, was associated with Rickard in the promotion of the Willard-Dempsey championship fight at Toledo, July 4, 1919.

RECENT EVENTS AT THE HIGH SCHOOL

The Prisma party, for the success of which the Prisma girls have been working hard is to "come off" this evening in the high school at eight o'clock. There will be progressive games, refreshments and dancing.

Of late, on stormy mornings, those who travel to high school by way of the local traction company's trolley cars on the Broadway line have been complaining of the inadequate number of cars that carry the passengers. In one instance cited more than the car's allotted number of fares had been registered and the perspiring conductor, in order to collect the fares of those riding in the front of the car, was forced to stop the car's progress and run around to the over-loaded vehicle's nose.

Books, or rather copies of the play "Pomander Walk" by Louis N. Parker, have arrived and have been passed around at random among the students so that they might decide what characters they would care to portray. Practices, which have only been delayed by the production of "Yanki San," will begin shortly under the joint supervision of Miss Noone and Miss Carter.

Wednesday morning Dr. Ball, chairman of the National Collegiate Athletic Association and a member of the Springfield instructing staff, spoke to the assemblage on "Amateur Athletics," along the same lines as his talk to the Hi-Y Club described recently in The Freeman.

Wednesday afternoon a meeting of the Webster-Hayne Debating Club was held in order to elect a treasurer, since a vacancy was caused by the recent withdrawal of the treasurer from school. Kenneth Hasbrouck was elected, by popular vote, to fill this position.

Mr. Lewis received a radio message from the Steamer "George Washington," Thursday night to the effect that Miss Turner is enjoying the best of health and is speeding toward the Mediterranean.

Friday morning's assembly was given by five seniors who all pursued the theme of "Washington" presenting the inflexible integrity of the "Father of Our Country," in a most pleasing manner. The speakers were Louise Pothemus, Eva Rand, Elizabeth Vrooman, Maxwell Russell and Hilda Iseman.

A recent communication sent to Mr. Lewis by the State Department of Education bared the fact that all advanced mathematics starting from intermediate algebra, would net the student two and one-half regents' counts, when passed. The new regulation was to go into effect January 1922.

Next Friday the Hudson High School Varsity Basketball team will play its scheduled game with the local boys in the Kingston High gymnasium.

In conjunction with the publicity committee of "Yanki San," Joe Kelly and Frederick Ehnes made several elaborate posters which adorned the bulletin boards in the school and the shop windows, about town.

American Housewife Holds Purse

Statistics show that the American housewife handles 90 per cent of all the country's retail expenditures.

For Sale.

Dodge Bros. Commercial Cars. John Van Benschoten, Inc., 17-19 Railroad avenue, Kingston, N. Y.—Advertisement.

BUSINESS NOTICES.

WHY SUFFER WITH A RUPTURE When you can be relieved by the Yale Automatic Truss. Satisfaction guaranteed or money refunded. H. J. YALE, 95 Clinton avenue. Phone 1472-R.

SNYDER BROTHERS EXPRESS.
Phone 757. 628 Broadway. Baggage and delivery service; moving and hauling; local and long distance.

Dr. Magnus Gross,
Chiropodist.
284-286 Wall street. Tel. 420.
Treats all foot ailments. Open evenings. Sunday by appointment.

TOMPKIN'S EXPRESS & MOVING.
Estimates given on all classes of work. 203 Elmendorf street, Tels. 1771-R.

FOX'S TAXI SERVICE
Day and night. Phone 1097
50 cents for 1 or 2 passengers and 25 cents for each additional passenger.

Taxi. Phone 1074. Day or Night Service. 50 cents for 1 or 2 passengers and 25 cents for each additional passenger. Van Etten's Taxi Service.
CHARLES A. VAN ETTEN.

MOVING AND STORAGE.
Enclosed van for local and long distance. Piano hoisting. A. Kretzig, 769 Broadway. Telephone 1547-W.

Dr. C. EDWARDS, Chiropractor, Formerly Brooklyn, N. Y., now 297 Washington Avenue; cars to door. Consultation free. Telephone 1635-M

SHOP UNDER THE HILL AND SAVE MONEY

"Ladyfaire" Satin
The Ideal Fabric for Undergarments, Skirts, Etc.
89c per yd.

S. E. Bigney
26 BROADWAY, COR. MILL ST.

"Sanitas" Table Covers
Round or Square
Neat Designs
$1.25 and $1.39

Of interest to those who cook or bake. We have just received a very complete line of
PYREX
TRANSPARENT OVEN-WARE
Bread Pans
Baking Dish
Cake Dish
Casseroles
Custard Cups
Fish Platters
Pudding Dish
Utility Dish
in different sizes and shapes.
From 29c to $2.50
THE PIECE

NEW SILK HOSIERY
In the desired new shades, nude, negra, aluminum, light gray, white, cordovan and black. Excellent values at
$1.97 and $2.97

REFRESHINGLY NEW NECKWEAR
Charming bits of lace, organdie and net, trimmed with lace, embroidery and tucks. It will delight you to see our line at
97c and $1.50

SPRING TOPCOATS MAKE THEIR BOW HERE
Smart Spring Coats in Tweeds, Herringbones and Polo. We are showing a choice line of them at
$12.00, $18.00, $22.00, $25.00, $29.00

EXQUISITE SPRING HATS
Our Millinery so carefully selected has arrived fresh as a May morning and abounding in surprises. Hats that tell the new modes. Let them add a thrill to your winter togs.
$3.50, $3.97, $4.50, $4.97, $5.50

SMART NEW BLOUSE MODELS
Every Blouse is an individual expression of dainty "chic" femininity with a large line of beautiful designs to choose from.

Handmade Blouses
Not a machine stitch in them, every stitch done by careful hands, the materials the finest qualities of sheer white batiste and cool, crisp, white French voiles.
$2.97 and $4.97

Many high grade blouses in georgette, crepe de chine, and voiles. Reduced from $4.97 to
$2.97

Fancy Voile Blouses
Neat and attractively striped voiles trimmed with white organdie collar and cuffs.
Very Snappy $1.97

Better Blouses
Charming new blouses of heavy crepe de chine and fine voiles.
Priced at $4.97

Bungalow Aprons
All styles.
Special 97c

NOW IS A GOOD TIME
to buy a good Winter Coat at half and less than half price.
$9.50, $12.50, $19.00, $25.00

Pettibockers
Fine Silk Jersey
Special $2.97

THE DOWNTOWN DRY GOODS STORE

Less Weight --- More Service
No Water---More Freedom from Trouble
No Rigid Construction---More Comfort
Less Conversation---More Demonstration

That is the Franklin way! And this is the way to find out about it---easily and without risk---

50 to 500 Miles--or More
The Franklin Standard of Demonstration

FRANKLIN SIX
Light, Flexible, Air Cooled--- No Water
Backed by 20 Years of Constant Development

It will pay to know the Franklin in the only way you can know any car---take a long ride
FORSYTH & DAVIS MOTOR CAR CO.
113 GREEN ST., KINGSTON, N. Y.

Catskill—Amos Post.
Hudson—William Kline.
Poughkeepsie—Jansen Roberts.
Newburgh—Broadway Garage.
Danbury—Thomas H. Cone.
Waterbury—Harry F. Flowers
Liberty—Franklin Motor Car Co.
Walton—J. R. Bryce.
Oneonta—Service Garage.
Albany—Franklin Car & Truck Corp.
Troy—Troy Franklin Motor Sales Co.

(All prices f. o. b. Syracuse)
Touring Car...$2450
Runabout...$2400
Sedan...$3450
Demi-Coupe...$2750
Coupe...$3200
Brougham...$3300
Touring Limousine...$3800

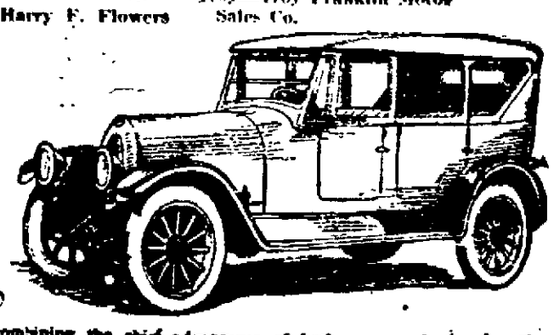

Demi-Sedan $2850

An exclusive model, combining the chief advantages of both open and closed cars. Removable, non-rattle glass panels give thorough weather protection. Permanent top. 4 doors, for 5 passengers.

PARTS PRICES REDUCED. Franklin cars motoring upkeep costs still further. Price reductions on parts range from 10% to 40%. Effective at once.